

Kids Fitting Concept

Medical devices for children

Kids Fitting Concept – Medical devices for children



Quality for life

Information for specialist dealers and therapists





Our claim stands

Every person has the same right to take part in social life. Inclusion is therefore the most important goal that every person, with or without disabilities, should strive for.

A challenge for suppliers, fitting providers and therapists. Because it is up to us to meet the technical and therapy requirements for social interaction with the best medical devices. So that children can communicate with others at eye level from the outset, actively exploring and shaping their environment.

Mobilisation is an indispensable requirement here. The more mobile the child, the easier communication with peers will be. This requires medical devices that actively promote achieving an upright position against the force of gravity – verticalisation – sitting, straightening up and moving about.

This and suitability for everyday use is what medical devices have to be measured against. At least that is what we at Ottobock expect from our products. A rehab buggy like the Kimba Neo must not be limited to the mere transportation of the child. It also has to promote a physiological posture, assist with the perception of the environment and make communication with others easier. Last but not least, it has to assist the attendants in the familiar environment. Specialist dealers who pay attention to this are far more to parents than just fitting providers: they help these children find their own place in our society.

Because we believe that every child has a right to participate.

Ottobock guiding principles

1 Promoting personal initiative

Our medical devices assist your child only as much as necessary. They support and hold, promote and challenge so the child can become active itself.

2 Creating opportunity for participation (inclusion)

Our medical devices promote social integration and help the child actively explore its environment.

3 Meeting the needs of the individual child

Our medical devices have to adapt to your child, not the other way around. This is why they have a variety of setting options in order to meet the individual needs of the child; in the case of special requirements, custom fabrication is offered by our workshop.

4 Comfortable and pleasant

Our medical devices are as comfortable as possible. When your child feels good and sits in a stable position, a lot of things become easier and more pleasant.

5 Supporting therapy

Our medical devices are based on the therapy objectives. They promote these objectives, even during everyday activities.

6 Multiple benefits

Our medical devices are not only intended to make the lives of children easier, but also those of the parents, attendants and therapists. This is why we involve them in the development of our products.

7 Making life easier

Our medical devices are tailored for everyday use. They are easy to use and (whenever possible) also easy to transport.

8 Attractive design

Even the look of our medical devices is dedicated to inclusion. With a design tailored to children, they look as normal as possible.

9 Easy on the wallet

Most of our medical devices are so flexible that they "grow with" the child. This means parents do not have to worry about a new device fitting with the next growth spurt.

10 Up to date

Ottobock conducts extensive research and supports the scientific community. We incorporate new insights into the development of our products. Our claim is to be an innovation leader at the cutting edge of research.



The 24-hour concept for parents



Children develop their own personality very early in life. They explore the world every day. From the time they get up until they go to bed. Children with a disability do this in special ways. They need mobility solutions tailored to their particular needs. Mobility – as autonomous as possible – is crucial not only for your child's physical development, but also for comprehensive impressions of the environment and social interaction.

The Ottobock, Leckey, Prime and Wolturnus medical devices help your child develop optimally and participate in social life. They help facilitate the child's activity, avoid faulty posture and support therapy.

Further information about this concept is provided in our product information for parents.
Order number: 646B79=EN



This brochure contains many tips and pointers for daily assistance and the supportive functions of medical devices that make everyday life easier. For every age, every stage of development and every occasion. Around the clock.

Medical devices for lying, sitting, standing and mobility

The goal of medical devices is to offer the physically disabled and delayed development child the best possible fitting and support in its everyday environment. Here straightening up against gravity, or verticalisation, plays a special role. The stages of verticalisation, which can be roughly classified as lying, sitting, standing and ultimately walking, are always apparent in the motor development of a child.

An optimum range of medical devices is designed so that an appropriate product is available and can be used in a goal-oriented manner for every age, every developmental stage and any day-to-day situation. Medical devices offer a higher starting position for the child, promoting independent activity and mobility. For babies this may be a positioning system for support while playing, a sitting system when solid foods are introduced, or a stander to stand upright for communication or therapy.

This medical device overview follows the path of verticalisation: it shows you which medical devices can be considered for the respective development stages and everyday situations. For the first time, we are also offering you straightforward assistance for application and telling you at what age, for what situation and which degree of disability the respective product is the most suitable.



Further detailed information is found in the manual "The Fundamentals of Fitting Practice", which you may request from Ottobock at any time.
Order no.: 646B69=EN

Why medical devices?

- Improve quality of life
- Promote independence and autonomy
- Boost self-esteem
- Increase mobility
- Make movements easier
- Accompany therapy
- Correct pathological postures and movements
- Support optimised and stable positions
- Support activities of daily life (ADLs)
- Promote social integration (i.e. during play)
- Reduce contractures
- Assist attendants (also physically)
- Avoid asymmetries
- Prevent secondary orthopaedic problems
- Regulate muscle tone

Table of contents

1 | Lying and nursing

1.1 Lying supports	
• Sleepform	14
• EAS – Early Activity System	16
1.2 Bathing aids 18	
• Leckey Advanced Bath Chair with shower trolley	18
• Robby bathing support, Hubfix	20

2 | Sitting and dashing

2.1 Supportive sitting aids	
• ESS – Early Sitting System	26
• Corner Sitter	28
• PAL – Classroom Seat	30
• Squiggles saddle seat	34
• Everyday activity seat	36
2.2 Positioning sitting aids	
• Squiggles seating system	40
• Mygo seating system	44
• KIT seating system	48
2.3 Transportation aids	
• Lars paediatric car seat	52
2.4 Supportive buggies	
• Lisa buggy.....	54
• Eco-buggy	56
2.5 Positioning buggies	
• Kimba Neo	58
2.6 Seating shell mobility bases	
• Kimba Neo outdoor mobility base	62
• Kimba Inline	63
• Kimba Cross	64
• Kimba indoor mobility base	65
• Spider Hi-Low.....	66
• Discovery	68
• discovery tmax	70
• Dino® 3	74
• Leckey Tourbase	76
2.7 Independent mobility	
• Start ^{ME} Junior	78
• Avantgarde Teen 2/Teen 2 VR	82
• BRAVO racer	86
• Wolturnus W5 Junior	90
• Skippi/Skippi ^{plus}	92
2.8 Special controls.....	96

3 | Standing & walking

3.1 Standing with supports	
• Squiggles stander	04
• Mygo stander	106
• Horizon stander	110
• Leckey Pronestander	114
• Leckey Totstander	116
• Standing frame for children.....	118
3.2 Locomotion with walking aids	
• KidWalk	120
• Nurmi Neo	122
• Walk Star	124
• Yogi	130

4 | Individual and unique

4.1 Positioning straps	134
4.2 Nutec system components	140
4.3 Wheelchair accessories, material	144
4.4 Individual seating solutions with two-component foam	147
4.5 Custom fabrication – "love for details"	148
4.6 Frame/upholstery colours	150
4.7 Combination possibilities	
mobility bases – seats/seating systems	155



1 | Lying and nursing

Eyes open, make contact

Even in the first few months, children are laying the groundwork for their later mobilisation. They begin to raise the head, arms and legs. Later they turn over and straighten up. In doing so, they not only develop a relationship with their own body and train their (hand-eye) coordination, they also make contact with their environment. When these first movements are delayed, the entire development process slows down.

Good positioning is essential in order to avoid malpositions and regulate muscle tension. This is assured by positioning systems from Ottobock and Leckey. They also provide skin relief and regulate the temperature.

Correct positioning is also important for personal hygiene: this is a time when children can make great progress in improving their body perception. Shower and bathing supports make it easy and comfortable for the child. And for the parents as well, because they increase safety on slippery surfaces and also make lifting easier.

This ensures that child development is promoted rather than delayed.

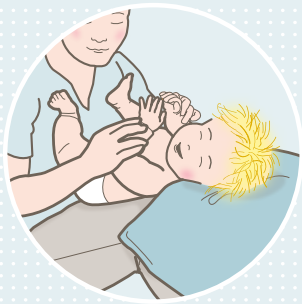

2 Helps make contact and promotes awareness



3 Activates body perception

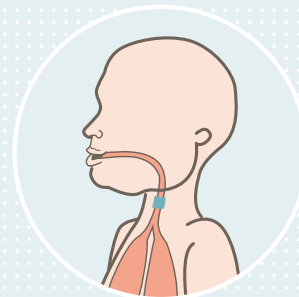

4 Improves the swallowing process and food intake

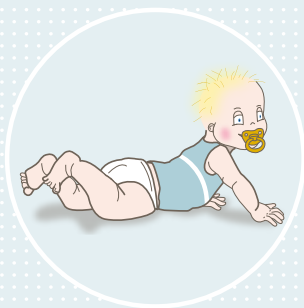

1 Supports head-trunk alignment in the middle of the body, develops head-trunk stability

Why lie down?

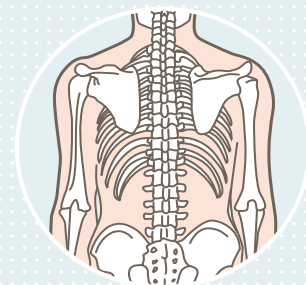

5 Prevents secondary orthopaedic problems (hip damage, scoliosis, joint malposition)

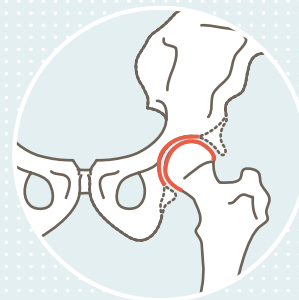

6 Facilitates formation of the hip joint in early development

▶ 1.1 Lying supports

Sleepform

Rest and sleep



The Sleepform positioning system positions children from 0 to 18 years while at rest and asleep. The combination of the vacuum cushion (for positioning), airflow mattress (to relieve pressure) and temperature control sheet (to regulate temperature) supports and relieves the child.



What's special about me

- Helps with positioning, pressure relief and temperature regulation
- Individual selection of firmness
- Promotes healthy and sound sleep, establishes the wake-sleep cycle



When and where I am used

- At night
- While resting
- For permanently bedridden patients

Art. no. 414L79=00001

Standard model

- 4 sizes
- Colour: white
- Vacuum cushion
- Airflow mattress
- Sleepform vacuum pump

Options/equipping possibilities

- Various positioning cushions and roller pads
- Soft, padded chest/hip and leg/knee strap
- Waterproof mattress protector
- Transport bag
- Temperature control sheet



• Airflow mattress



• Sleepform vacuum pump

Options

• Airflow knee cushion



• Knee roller pads

Technical data	Size 1	Size 2
Age	0–1 year (children's bed)	1–5 years (children's bed)
Sleepform vacuum mattress	95x95 cm (includes mattress, pump and bag)	
Airflow mattress	56x118 cm	
Airflow knee cushion	23x33 cm	
Knee roller pad, small	14x50 cm	
Attachment strap, size 1 + 2	Length: 63 cm	



• Padded chest/hip strap



• Padded leg/knee strap

Technical data	Size 3	Size 4
Age	1–5 years (single bed)	5–18 years (single bed)
Sleepform vacuum mattress	95x95 cm (includes mattress, pump and bag)	
Airflow mattress	100x200 cm	
Airflow knee cushion	45x65 cm	
Knee roller pad, large	19.5x90 cm	
Attachment strap, size 1 + 2	Length: 102 cm	



• Waterproof mattress protector



• Temperature control sheet

EAS

Early Activity System – positioning aid



The Early Activity System (EAS) supports the correct development of the child starting in the first few months of life. The mat with the various support elements provides support for the child in the most important positions (lying on the back, side and abdomen, sitting, kneeling etc.), thus facilitating therapy or positioning in the interim.



What's special about me

- Posture and positioning support even in early childhood
- Flexible shaping of supports with hook-and-loop
- Lightweight: easy to transport and carry
- Enclosed therapy handbook with suggestions and ideas for therapeutic play



When and where I am used

- At home
- Out and about
- In therapy

Art. no. 414C89=30000

Standard model

- 1 size
- Colours: fixed colour combination of the padding elements (orange, pink, blue, green)
- Soft mat
- Flexible padding elements in 7 different shapes
- Transport bag
- Therapy handbook

Options/equipping possibilities

- Padding elements can be reordered



• Soft mat, flexible padding elements



• Combination possibility



• Transport bag



• Therapy handbook

Technical data

Age approx.	0–36 months
Max. body height	100 cm
Max. user weight	15 kg
Floor mat width/length	76/95 cm
Seat wedge: Seat height/depth Seat width (min./max.)	19/30 cm 20/25 cm
Support roller pad: Small width/length Medium length Diameter	6/60 cm 70 cm 8 cm
Torso wedge: Width/length Angle	28/20.8 cm 7.5°
Positioning straps width/length	8/66 cm

Application examples

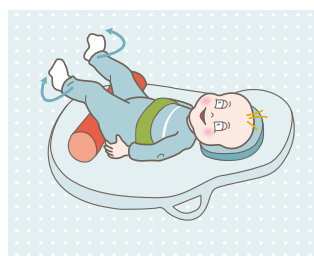

• Supine position

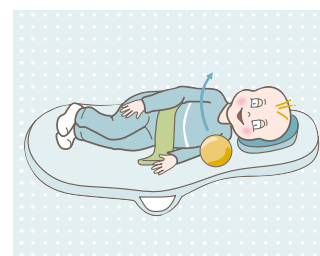

• Lying on the side

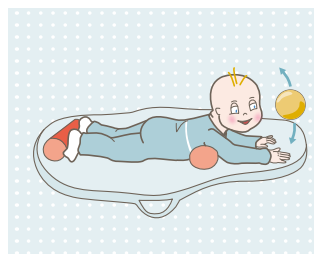

• Prone position

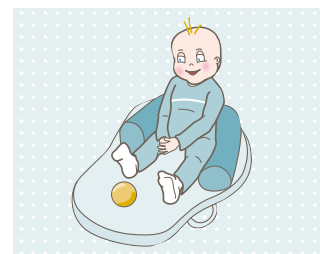

• Sitting with legs extended

▶ 1.2 Bathing aids

Leckey Advanced Bath Chair with shower trolley

Bathing aid



The Leckey Advanced Bath Chair (for children up to 72 kg) is ideal for daily hygiene. It consists of a multi-functional adjustable frame and a special chassis for the shower.



What's special about me

- Robust construction, not damaged by water
- Lightweight and individually adjustable
- Bath Chair can be folded and is easy to store



When and where I am used

- When showering at home or at facilities
- By the therapy pool or swimming pool as a means of transport
- Out and about at a picnic in nature or the garden for temporary positioning

Art. no. 414B80=XXXXX

Standard model

- 4 sizes
- Colours: aquamarine, royal blue, terra cotta and sunshine yellow
- Stainless frame with angle-adjustable back and footrests
- Removable and washable net cover
- Pelvic and chest strap made of mesh material

Options/equipping possibilities

- Abduction belt
- Headrest made of mesh material
- Adjustable lateral guides made of pads covered in net material
- Shower trolley to maintain an ergonomic body posture for the attendant

Technical data, Bath Chair	Size 1	Size 2
Age approx.	1–5 years	4–9 years
Body height	75–105 cm	95–125 cm
Max. user weight	72 kg	72 kg
Seat depth	22.5 cm	27.5 cm
Seat height	5–42.5 cm	5–42.5 cm
Overall width	43 cm	43 cm
Head support	15 cm	15 cm
Back support	35 cm	40 cm

Technical data, Bath Chair	Size 3	Size 4
Age approx.	8–14 years	12–18 years
Body height	115–145 cm	135–165 cm
Max. user weight	72 kg	72 kg
Seat depth	33.5 cm	40 cm
Seat height	5–42.5 cm	5–42.5 cm
Overall width	43 cm	43 cm
Head support	21.5 cm	21.5 cm
Back support	46 cm	55 cm

Technical data, shower trolley	
Width	60 cm
Length	90–115 cm
Height	65–70 cm



Reclining position for the bathtub



Sitting position



Incremental adjustment for optimum seating and knee angle

Options



Abduction belt

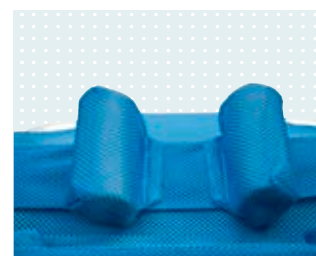

Head support



Adjustable laterals



Shower trolley

Robby, Hubfix

Bathing support, bath lift



Upholstery see section 4.6

Thanks to the low centre of gravity, the Robby bathing support (for children up to 60 kg) needs comparatively little water in the tub. It can be folded up to a compact size, is easy to take with you and can be stored almost anywhere. Hubfix is a mechanical lift for the bathtub, which has strong suction feet to keep it stable in the tub. Various bathing supports can be put onto its pull-out sides.



What's special about me

- Secure support while bathing
- Low body centre of gravity for optimum use of the bathtub
- Various sitting and lying positions
- Cover adaptable to the body shape with hook-and-loop straps
- Seat surface and back length "grow" with the child thanks to telescoping tubes and continuously adjustable supports



When and where I am used

- Bathing at home or in facilities
- By the therapy pool or swimming pool as a means of transport
- Out and about at a picnic in nature or the garden for temporary positioning

Robby: Art. no. HR510XXXXX

Hubfix: Art. no. HR5132000X

Bathing support, standard model

- 2 sizes
- Colour: royal blue
- Foldable bathing and lying support which can be adapted to grow with the child
- Removable and washable net cover
- Head section can be folded back

Options/equipping possibilities

- Adjustable headrest supports (can also be used as torso supports)
- Trunk strap
- For bathtub outlet on the left or right side

Technical data, Bath Chair	Size 1	Size 2
Max. user weight	30 kg	60 kg
Seat depth (depending on strap tension and expansion of telescoping tubes)	20–24 cm	31–43 cm
Back length	63–72 cm	89–94 cm
Overall width	38 cm	38 cm
Overall length (support surface)	115–133 cm	147–173 cm
Weight	approx. 3.8 kg	approx. 4.3 kg

Hubfix standard model

- 3 sizes
- Colour: white
- Mechanical lift for the bathtub
- Telescoping support surface
- Clamps for fixation of the bathing support

Options/equipping possibilities

- For bathtub outlet on the left or right side

Technical data, Hubfix	Size 1	Size 2	Size 3
Max. user weight	30 kg	45 kg	55 kg
Overall length		99–122 cm	
Overall width		41–71 cm	
Min. folded height		10 cm	
Max. lift		41 cm	
Product weight		12.5 kg	



- Anatomical net upholstery, adaptation using straps



- Adjustment via ratchet joints



- Robby on Hubfix



- Robby, folded

Options



- Adjustable headrest support



- Trunk belt



- Hubfix in the highest position for the bathtub



- Hubfix in the lowest position for the bathtub



2 | Sitting and dashing

Raise your head and take part

Straightening up to a sitting position is a major milestone in child development. Now the spine has to support the weight of the body for the first time, the muscles of the trunk and all four limbs have to work in coordination. The child begins to actively interact with its environment. The hands are free and the child starts to grasp the world.

If a child is not able to achieve an upright position and sit, it needs medical devices that support it. This has a positive effect on the development of the musculoskeletal system.

There are many different sitting initial positions. During therapy, in the buggy, in

the car and later also at the kindergarten or in school. What applies to lying down also goes for sitting: good positioning is everything. Seating systems and therapy chairs, rehab strollers and buggies, car seats and wheelchairs from Ottobock, Leckey and Wolturnus all follow the same guiding principle: "As much independent activity as possible, as much support as necessary." Our medical devices support the body, stabilise and straighten up the pelvis, but do not take over the work of the muscles. Yet they are comfortable and easy on the skin.

With the right support, the child can tackle the next development steps – active and self-confident.

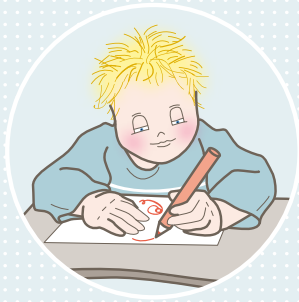

4 Boosts independence

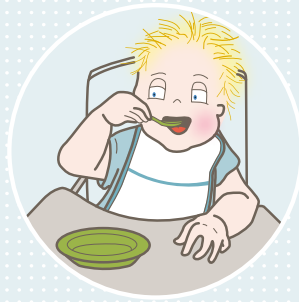

5 Improves food intake, mouth and tongue motor function

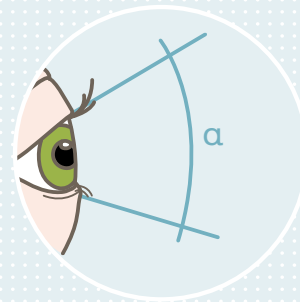

6 Changes the angle of vision (motor function of the eyes increases)

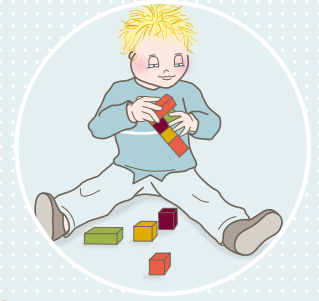

7 More opportunities for play, because hands can be used for grasping and feeling rather than support

Why sit?

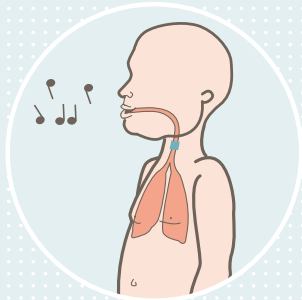

3 Aids breathing and speaking

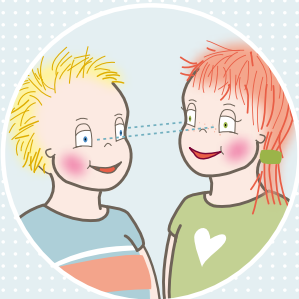

2 Promotes social integration

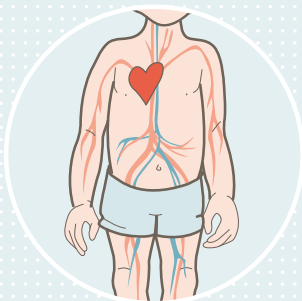

1 Improves vital functions (circulation, breathing)

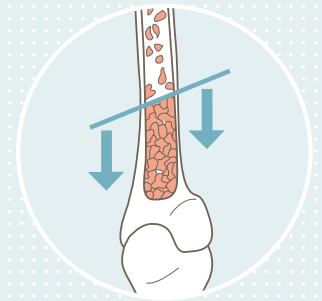

8 Stimulates bone growth



9 Improves attentiveness

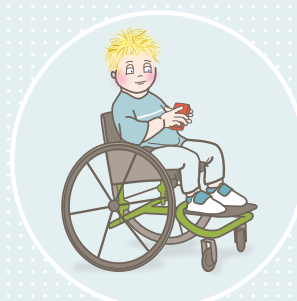

10 Establishes prerequisites for locomotion (mobilisation with a wheelchair)

▶ 2.1 Supportive sitting aids

ESS

Early Sitting System



The Early Sitting System supports the child from 18 months and up with dynamic and tilted sitting, and sitting with the legs extended. Dynamic trunk support allows a large radius of movement with the upper body and promotes balance while sitting.



What's special about me

- Easy to transport thanks to compact size
- Also for travel when it has to be fast; strap suitable for attachment on any chair
- Supports sitting with legs extended
(This topic is increasingly gaining attention among therapists. Clinical research is currently being conducted to determine if early positioning by sitting with the legs extended minimises the common later shortening of the rear thigh musculature.)



When and where I am used

- At home while playing
- At a facility or practice during a therapy session
- As a sitting aid for out and about when in a hurry (not suitable as a permanent sitting aid since there is no footrest)

Art. no. 414P89=70000

Standard model

- 1 size
- Colour: orange
- Seating unit including padding and lap belt
- 4-point pelvic harness
- Straps for attachment to the chair

Options/equipping possibilities

- Abductor
- Legrest
- Tray
- Support bar
- Flexion roller pad
- Spacer pad



• Pelvic adjustment (to the front)



• Pelvic adjustment (to the rear)



• Application example – secured to a chair

Technical data	
Age approx.	18–48 months
Body height	80–100 cm
Max. user weight	17 kg
Seating shell:	
Hip width	15–20 cm
Seat depth	19–26 cm
Backrest height	10 cm
Hip circumference, lap belt	50.2–57 cm
Leg length, leg support	55.2 cm
Trunk support:	
Chest width	16–22 cm
Height	25.5–29.5 cm
Trunk support height	19–25.5
Angle adjustment of the trunk support	75° to 115°
Pronation bar:	
Pronation angle with leg support	15°
Tray:	
Dimensions (WxDxH)	60x48x28 cm
Dimensions for transport (WxDxH)	60x48x8 cm
Height adjustment	24–28 cm
Angle adjustment	180° to 90°

Options



• Pommel



• Leg support (sitting with legs extended)



• Tray



• Support bar for active sitting

Corner Sitter

Sitting aid



The compact, portable corner seat is a useful medical device for children aged 1 to 14 years with slight mobility disorders. The Corner Sitter gives the child additional support while sitting, but also the freedom to move from this position at any time.



What's special about me

- Proven medical device for rehabilitation

(In the past, children who could not sit independently were put in a corner. This provided the child with optimum support for stable sitting while keeping the arms free for playing.)



When and where I am used

- During therapy
- At home while playing

Art. no. 414P86=00001

Standard model

- 3 sizes
- Colours: meadow, mondeo blue
- Seat and back board with pad
- Angle-adjustable backrest
- Adjustable side panels
- Pommel and lap belt

Options/equipping possibilities

- Headrest
- Tray



◉ Corner Sitter, folded



◉ Adjustable side panels



◉ Maximum back angle adjustment to the rear



◉ Maximum back angle adjustment to the front



◉ Pommel



◉ Lap belt

Technical data	Size 1	Size 2	Size 3
Age approx.	1.5–6 years	5–9 years	9–14 years
Max. body height	116.5 cm	133 cm	163 cm
Max. user weight	30 kg	40 kg	50 kg
Seat depth	33.5 cm	46 cm	55 cm
Seat width	38 cm	42.5 cm	47.5 cm
Backrest height	30 cm	40 cm	50 cm
Backrest angle adjustment	-15° to +20°	-15° to +20°	-15° to +20°
Height, folded	18 cm	18 cm	18 cm
Weight	9 kg	11 kg	13 kg
Tray height		22 - 32 cm	

Options



◉ With headrest



◉ Angle-adjustable tray

PAL

Classroom Seat



Upholstery see section 4.6



LECKEY®

Art. no. 414P78=XXXXX

The individually adjustable PAL classroom seat chair helps young children achieve a stable sitting position and allows them to participate in group activities, including sitting at the table. The wooden chair comes with various legs/bases.



What's special about me

- Individual sizes grow with the child: consistently stable sitting support
- Also suitable for children without disabilities
- Individual upgrading options depending on the needs of the child



When and where I am used

- In kindergartens and schools
- In facilities
- During therapy (occupational therapy, speech therapy etc.)
- In the household
(size 1 with high chair frame at the kitchen table, size 2-3 at child tables, size 4 at youth desk)
- Popular as standard equipment in kindergartens, schools and facilities



• PAL stabiliser (optional)



• PAL ski with castors (optional)



• PAL rocker (optional)

Standard model

- 4 sizes
- Colours: pink, blue, orange, green
- Height-adjustable wooden chair
- Easy-care seat and back padding
- Height-adjustable armrests
- Angle-adjustable back
- Lap belt
- Adjustable seat depth

Options/equipping possibilities

- High seat frame (only in size 1)
- Seat padding, wedge-shaped
- Pommel
- Pelvic pads 25 or 50 mm thick
- Height-adjustable footplate
- Tray
- Tray pad
- Side table for 2 and 4 children
- Bases, different versions

Technical data	Size 1	Size 2
Age approx.	1–3 years	2–5 years
Body height	70–95 cm	90–105 cm
Max. user weight	30 kg	35 kg
Seat depth	18–24 cm	22–29 cm
Seat width	15–25 cm	17–27 cm
Seat height	16–24 cm	18.5–28.5 cm
Back height	26.5 cm	31.5 cm
Weight	4.3 kg	6 kg
Armrest height	12–15 cm	14–17 cm
Tray height	40 cm	46 cm
Back angle adjustment		95° to 105°

Technical data	Size 3	Size 4
Age approx.	4–8 years	7–12 years
Body height	100–130 cm	120–160 cm
Max. user weight	40 kg	50 kg
Seat depth	25–33 cm	30–40 cm
Seat width	23–33 cm	28–38 cm
Seat height	25–35 cm	30–40 cm
Back height	38 cm	45 cm
Weight	8.2 kg	10 kg
Armrest height	18–23 cm	19–24 cm
Tray height	53 cm	n/a
Back angle adjustment		95° to 105°

Options



• High seat frame for size 1

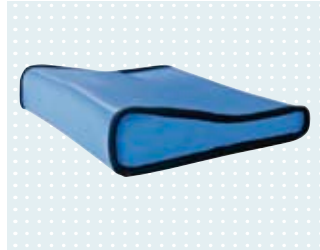

• Seat padding, ramped seat cushion



• Pommel



• Pelvic pad (25 mm or 50 mm)



• Footplate, height-adjustable



• Tray



• Tray pad



• PAL table for 2 children



• PAL table for 4 children

Squiggles Saddle Seat

Therapy chair



The Squiggles Saddle Seat supports the child's everyday activities and joy of movement. It promotes posture, balance and joint movements while simultaneously training muscles.



What's special about me

- **Maximum upright sitting**
(This also has to be taken into account when making the purchase decision, since the musculature tires more quickly and children need a break with exercise or repositioning after approximately one school period.)



When and where I am used

- In kindergartens and schools
- In facilities
- During therapy (occupational therapy, speech therapy etc.)
- In the household
(kitchen table, desk)

Art. no. 414P89=60000_K

Standard model

- 1 size
- Colours: pink, blue, orange, green
- Armrests
- Adjustable backrest
- Seating shell adapter
- Manually height-adjustable basic chassis with gas compression spring

Options/equipping possibilities

- Hi-Low chassis with gas compression spring
- 4-point pelvic harness
- Chest belt
- Adjustable lateral supports, fixed or folding
- Sandals
- Sandal raisers
- Push bar



Contoured seat



Armrests

Options



Squiggles Saddle Seat on Hi-Low chassis with 4-point pelvic support harness



Adjustable lateral supports



Footrest with sandals



Push bar

Technical data	
Age approx.	2–5 years
Max. user weight	22 kg
Trunk width	16–25.5 cm
Seat depth	21.5–29 cm
Height-adjustable backrest	19–26.5 cm
Armrest height	16 cm
Lower leg length	19–30 cm
Footplate angle adjustment	Plantar flexion 10°/dorsal flexion 10°
Hi-Low chassis:	
Seat tilt	-10° to +30°
Seat height	27–65 cm
Basic chassis:	
Seat tilt	-20° to +10°
Seat height	28–38 cm
Weight of seating unit	8 kg

Everyday Activity Seat

Therapy chair



Upholstery see section 4.6



LECKEY®

Art. no. 414P136=50000_K

The Everyday Activity Seat is suitable for children aged 1 to 18 years to support stable sitting – a therapy chair for everyday use and all day-to-day situations where a conventional chair is not adequate. Thanks to its many options and accessories, the therapy chair can be used to correct numerous postural weaknesses and for sensory training.



What's special about me

- Suitable for many everyday situations
- Pursues all therapy objectives
- Narrow construction for use in the home
- Child-friendly colours and cosy design
- Easy to adjust
- Easy to adapt for growth or physical changes
- Generous selection of options



When I am used

- In kindergartens and schools
- In facilities
- During therapy (occupational therapy, speech therapy)
- In the household (kitchen table, desk)



• Basic chassis



• Hi-Low chassis (optional)



• Hi-Low chassis, continuously adjustable (optional)

Standard model

- 3 sizes
- Colours: pink/grey, blue/grey, green/grey, black/grey
- Seating unit
- Basic chassis with gas compression spring
- Pads for pelvic positioning

Options/equipping possibilities

- Hi-Low chassis with gas compression spring
- Various headrests
- Mygo headrest attachment bracket, detachable
- Various laterals (standard, complex, flip away, different shapes)
- Protraction pads
- Pelvic pads
- Various chest harnesses and pelvic belts
- Pommel
- Armrest
- Tray made of wood or plastic
- Footplate made of wood or metal
- Sandals

Options



• Contoured headrest with hardware and grey cover



• Flat headrest with grey cover

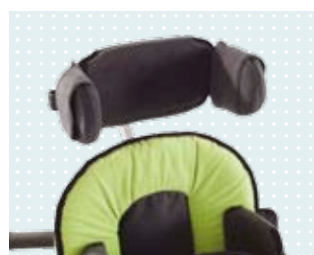

• Flat headrest with lateral support



• Mygo headrest attachment bracket, detachable



• Fixed lateral supports made of polyurethane (grey cover)



• Fixed lateral supports, basic version (grey cover)

Technical data	Size 1	Size 2	Size 3
Age approx.	1–6 years	5–12 years	11–18 years
Max. user weight	30 kg	50 kg	100 kg
Seat depth	15–28 cm	23–38 cm	33–48 cm
Seat width	16–28 cm	26–38 cm	34–44 cm
Seat height (Hi-Low chassis)	25–60 cm	32–60 cm	45–60 cm
Seat height, basic chassis	45–60 cm		
Back height	30–40 cm	40–52 cm	45–63 cm
Lower leg length	15–25 cm	28–45 cm	28–45 cm
Armrest height	15–25 cm	15–25 cm	18–32.5 cm
Seat angle adjustment		-10° to +30°	-10° to +30°
Knee angle adjustment		-10° to +50°	-10° to +50°

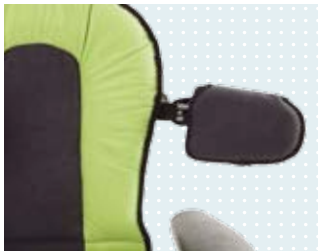

• Flip away laterals made of polyurethane (grey cover)



• Complex flip away laterals



• Protraction pad (pair, with grey covers)



• Pelvic pads (pair, with grey covers)



• Chest harness (grey cover included)

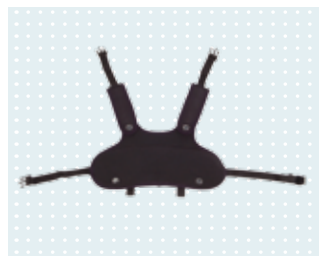

• Chest & shoulder harness (black)



• 4-point pelvic belt



• Extension straps for chest & shoulder harness



• Pommel



• Armrests



• Tray (wood)



• Tray (plastic)



• Footplate (wood)



• Footplate (metal)



• Sandals (including straps)

▶ 2.2 Positioning seating aids

Squiggles Seating System

Modular seating system for infants and children



Art. no. 414P89=50000_K

The Squiggles Seating System is the entry-level model for young children aged 1–5 years who need a positioning system due to postural weakness. It grows with the child and simultaneously provides the necessary positioning for the pelvis, torso, head and legs. With its Hi-Low chassis, the seating system is ideal for all everyday situations.



What's special about me

- Based on the development stage and needs of young children. Therefore significantly more compact and lightweight
- The Hi-Low chassis is a must for very young children in order to communicate at eye level, for play and to provide back relief for attendants.
- Grows with the child
- Can be set onto various chassis in one step



When and where I am used

- At home for everyday activities (playing, eating)
- In the kindergarten or at school
- For transportation with a corresponding chassis



• Squiggles Seating System on Hi-Low chassis



• Squiggles Seating System on Kimba Neo outdoor mobility base (optional)



• Squiggles Seating System on Skippi power wheelchair (optional)

Standard model

- 1 size
- Colours: pink, orange, blue, green
- Adjustable seating unit
- Back angle adjustment
- Seating shell adapter
- Lumbar support
- Choice of Basic or Hi-Low chassis with gas compression spring

Options/equipping possibilities

- Various adjustable headrests
- Shoulder guide
- Fixed and folding lateral supports
- Chest or chest & shoulder belt
- Encompassing protective padding
- Pommel
- Tray with and without grab rail
- Height and angle-adjustable footplate
- Individual sandals with foot straps
- Can be combined with other chassis, see Section 4.7

Technical data	
Age approx.	1–5 years
Body height	75–110 cm
Max. user weight	22 kg
Seat depth	19–29 cm
Seat width	16–26 cm
Back height (with shoulder guide + 10 cm)	32–38 cm
Chest width	16–22 cm
Back angle	-10° to +25°
Seat angle	-20° to +30°
Seat height, Hi-Low chassis	27–65 cm
Footplate angle adjustment	± 10°
Weight of seating unit	6 kg
Weight, Hi-Low chassis	9 kg
Lower leg length	12.5–27 cm

Options



Headrest, flat



Headrest, flat with laterals



Headrest, contoured



Shoulder support



Laterals, fixed or flip away



Chest belt



Chest & shoulder harness



4-point pelvic belt



Pommel



Cosyshell



Tray



Tray pad



Grab rail



Footplate, height and angle-adjustable



Sandals

Mygo Seating System

Modular seating system for children and youths



Upholstery see section 4.6



LECKEY®

Art. no. 414P88=50000_K

The modular Mygo Seating System supports children from 3 to 14 years. Thanks to the option of the wraparound pelvic harness and a lot of more adjustments the modular system prevents faulty pelvic posture and can be adjusted flexibly to the needs of the child. It accommodate e.g. pelvic obliquity, posterior pelvic tilt, pelvic rotation, different leg length or poor posture control.



What's special about me

- More adjustment possibilities than the Squiggles Seating System; designed for older children with postural deformities, hip problems or various levels of tonicity (muscle activity)
- Grows with the child
- Can be combined with various indoor and outdoor chassis



When I am used

- At home for everyday activities (playing, eating)
- At school
- For transportation with a corresponding mobility base (e.g. Kimba Neo, discovery tmax or Tour-base)



Mygo Seating System size 1 on Kimba Neo outdoor mobility base size 2 (optional)



Mygo Seating System on Skippiplus (optional)

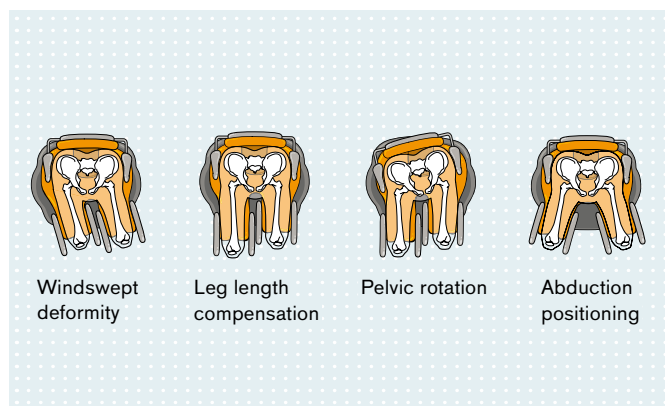

Positioning options

Standard model

- 2 sizes
- Colours: pink, blue, orange, grey
- Width and depth-adjustable seating unit
- Angle and height-adjustable back
- Shoulder support for size 2
- Lumbar spine support
- Abduction guide, windswept deformity adjustment
- “Parallel” seating shell adapter
- Cushion unit with washable cover
- Hi-Low chassis, manual or electric

Options/equipping possibilities

- Various headrests
- Dynamic back angle adjustment
- Shoulder support
- Various lateral supports, hip supports
- Pelvic cradle, chest harness, chest & shoulder harness
- Pelvic cushion and compensation cushion
- Foam spacer pack
- Armrests
- Tray and padding
- Push bar
- Knee pads
- Footrests and sandals
- Can be combined with other mobility bases, see Section 4.7

Technical data	Size 1	Size 2
Age approx.	3–10 years	8–14 years
Max. user weight	50 kg	60 kg
Seat depth	27–42 cm	35–47 cm
Seat width	20–32.5 cm	22–34.5 cm
Seat height	16–24 cm	18.5–28.5 cm
Back height	36–47 cm	46–57 cm
Lower leg length	21.5–35 cm	31.5–47 cm
Knee width	9–11 cm	12–14 cm
Trunk width	17–27 cm	17–27 cm
Armrest height	16–21 cm	21–26 cm
Seat height, Hi-Low gas compression spring	36–70 cm	36–70 cm
Foot angle	-10° to +10°	-10° to +10°
Leg abduction angle	8°	8°
Leg adduction angle	12°	20°
Hi-Low seat inclination	-10° to +25°	-10° to +25°
Back inclination	-10° to +25°	-10° to +25°
Weight of seating unit	10 kg	14.5 kg

Options



• Headrest, flat with lateral supports



• Contoured headrest and cushion (wide)



• Clamp plate for Ottobock headrest (to install a headrest holder)



• Clamp plate for headrests for 15 x 15 mm adapter



• Shoulder support



• Rigid laterals



• Flip away laterals



• Extra back pad 2.5 cm/ 1" thick



• Hip laterals



• Chest belt



• Chest & shoulder harness, three sizes



• Pelvic cradle, various sizes



• Pelvic belt, two sizes



• Pelvic pads for spacing

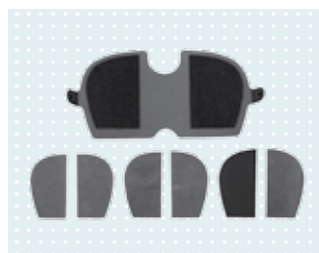

• Foam spacer pack



• Armrests



• Grab rail for tray



• Knee pads



• Footrests



• Sandals (including straps) in three sizes, 2.5 cm/1" sandal raisers

KIT Seating System

Modular seating system for youths and adults



Upholstery see section 4.6



LECKEY®

Art. no. 414P77=50000_K

The KIT Seating System for adolescents 12 years and up closes the gap to adult fittings. It allows good positioning, also individual fitting of pelvic and trunk posture. Due to the three-dimensional adjustability of pads, laterals, seat base and footrest moderate asymmetries (kyphosis, scoliosis, pelvic obliquity, different leg length ...) can be accommodate.



What's special about me

- The first modular seating system for youths and adults
- Positioning as well as corrective
- Can be adapted to the respective posture and state of health



When I am used

- At home
- At school and in facilities
- Indoors and outdoors, depending on choice of chassis
- The most popular combination is the KIT seating system on one of the power wheelchairs
- For transportation with corresponding mobility bases



Continuous windswept deformity setting



Continuous abduction/adduction setting

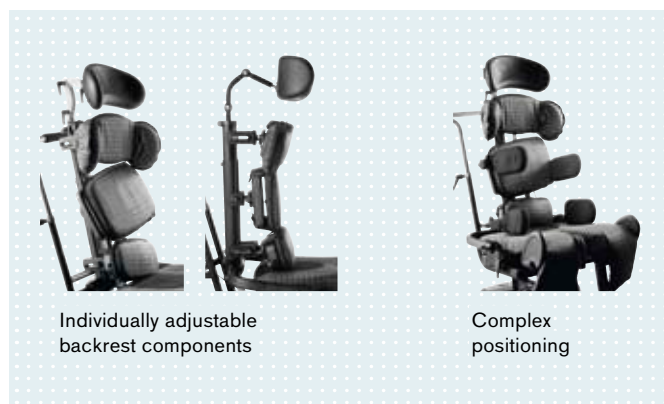

Individually adjustable backrest components

Complex positioning

Head & Trunk Alignment

Standard model

- 2 sizes
- Colours: grey, blue, purple, grey infection control
- Seat base grows with the child, adjustable back
- Width and depth-adjustable leg guides
- Abduction and windswept deformity setting
- Seating shell adapter
- Adapter for armrests and headrests
- Pelvic cradle

Options/equipping possibilities

- Various headrests
- Thoracic supports, sacral supports
- Various lateral supports
- Adjustable shoulder guides
- Chest or chest & shoulder belt
- Pelvic supports
- Seat ramp
- Pressure relief seat cushion
- Armrests
- Tray
- Padded tray insert
- Leg straps
- Various footrests
- Compatible with various chassis, see Section 4.7



• KIT seating system on B500-S power wheelchair



• Pelvic cradle for optimum pelvis positioning, various sizes

Technical data	Size 1	Size 2
Age approx.	12–18 years	16 years and up
Body height	140–165 cm	160–185 cm
Max. user weight	75 kg	75 kg
Seat depth	36–48 cm	41–56 cm
Seat width with hip supports	21.5–37 cm	21.5–37 cm
Max. seat width (without side panels)	43 cm	43 cm
Backrest height	50.5–59.5 cm	58–71 cm
Backrest angle	90° to 120°	90° to 120°
Max. windswept deformity compens.	20°	20°
Shoulder width	19–50 cm	26–60 cm
Chest width	23–38 cm	23–38 cm
Lower leg length	33–51 cm	33–51 cm
Weight	20.5 kg	21 kg

Options



Adjustable contoured headrest



Thoracic cushion with angle-adjustable lateral supports



Flip away laterals, standard



Flip away complex lateral supports – horizontal



Flip away complex lateral supports – vertical



Chest & shoulder harness three sizes



Chest belt



Pelvic supports (pair)



Seat ramp for pelvic cradle

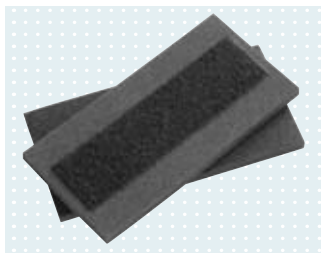

Spacer pads



Armrests (pair)



Tray, transparent (also in grey)



Tray pad



Leg straps (pair)



Leg guide large/leg guide small (right/left)



Footrests (pair), foot straps size 1, 2

▶ 2.3 Transportation aids

Lars

Paediatric car seat



Lars is a car seat for children aged 2 to 10 years. The seat can be rotated to the open door, making it easy to set your child into it and buckle up right away.



What's special about me

- Turning mechanism for easier transfer into and out of the car
- Stable with good head positioning while driving, since tilt to the rear is possible
- Also fits on the mobility base of the popular Kimba Neo rehab buggy
- Seating module continuously adjustable in width, depth, height and lower leg length



When and where I am used

- For transportation by car or bus
- Also suitable for transportation in combination with other mobility bases
- In the household in combination with an indoor mobility base

Art. no. HR311=0000_K

Standard model

- 2 sizes
- Colours: little men blue and paint
- Quick-release mechanism
- Lateral supports
- Adjustable hip supports
- 5-point harness
- Tilting bracket for tilting the seat up to 25°
- Shoulder belt and lap belt guides for original car seat belt
- Tested according to ECE 44/04 "Special needs", group 1, 2 and 3 for children with a body weight of 9 to 36 kg (5-point harness)
- Subframe with height and angle-adjustable footrest
- Tensioning strap with mounting material

Options/equipping possibilities

- Headrest and thoracic supports
- Various positioning straps
- Pommel
- Armrest, padded
- Turn and push subframe
- Various footrests
- Various mobility bases, see Section 4.7

Technical data	Size 1	Size 2
Age approx.	2–6 years	4–10 years
Max. user weight	35 kg	35 kg
Seat depth	21–32 cm	27–40 cm
Seat width	22–30 cm	27–35 cm
Backrest height	45–66 cm	50–70 cm
Backrest angle	90° fixed	90° fixed
Seat tilt	0° to 25°	0° to 25°
Weight of seat incl. tilting bracket	8.5 kg	9.5 kg
Weight of turn-and-push subframe	9 kg	9 kg
Weight of standard subframe	3.6 kg	3.6 kg
Weight of footrest	1.5 kg	1.66 kg



Standard subframe, fixed with footrest



5-point harness

Options



Headrest supports



Thoracic supports



Pommel



Armrest, padded

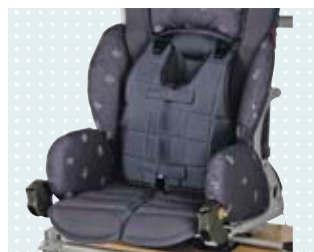

Fixation vest



Turn-and-push subframe with footrest option

▶ 2.4 Supportive buggies

Lisa

Folding rehab buggy



Upholstery see section 4.6

In town and when travelling, Lisa is the ideal choice for children (from three to sixteen) with mild postural weaknesses – Lisa is compact, lightweight, collapsible and very sturdy. It is easy to manoeuvre even in small spaces thanks to the front swivel wheels.



What's special about me

- Higher load capacity and larger seating dimensions than conventional buggies
- Larger footrest for improved perception and stability for children with mental retardation and minor postural weaknesses



When I am used

- Outdoors for children who cannot cover long distances on foot

Art. no. HR321XXXX-027

Standard model

- 2 sizes
- Colour: blue (upholstery), coro blue (padding)
- Seat upholstery and reinforced back upholstery
- Height-adjustable and divisible footrest
- Wheel lock
- Sturdy nylon cover
- Standard lap belt
- Folding storage bag
- Back angle adjustment
- Front wheels with integrated caster swivel lock
- EVA wheel set

Options/equipping possibilities

- Headrest
- Armrests
- 5-point harness with neck pad
- Lateral guides with seat width reduction
- Pommel
- Groin strap
- Grip rail with padding
- Summer/winter slip sack
- Rain poncho and canopy
- Backpack and storage bag
- Buggy board
- Accessories bag
- For transportation in a wheelchair accessible vehicle

Technical data	Size 1	Size 2
Age approx.	3–8 years	6–16 years
Max. user weight	50 kg	60 kg
Seat depth	30–35 cm	35–40 cm
Seat width (without/with padding)	32–36 cm	37–41 cm
Lower leg length	27–40 cm	27–40 cm
Backrest height/inclination	65 cm/90° to 120°	70 cm/90° to 120°
Folding size (L x W x H)	103 x 45 x 43 cm	103 x 45 x 43 cm
Wheel ø front/rear	18/25 cm	18/25 cm
Weight (standard equipment)	13.5 kg	14 kg



• Height-adjustable footrest with belt anchor point for transportation in a wheelchair accessible vehicle



• Wheel lock



• Back angle adjustment

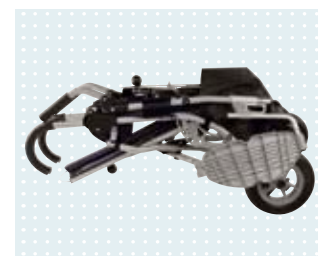

• Lisa, folded

Options



• Headrest for multifunctional back



• Pommel



• Canopy in upholstery colour



• Accessories bag

Eco-Buggy

Foldable rehab transport buggy



Upholstery see section 4.6

The compact Eco-Buggy is just right for quick, easy transportation of children aged 3 to 8 years. The Eco-Buggy is especially agile and manoeuvrable.



What's special about me

- Higher load capacity compared to conventional buggies, and with footrest
- Minimum equipment for fast transportation
- Lightweight and very compact when folded



When I am used

- Outdoors for children who cannot or do not want to cover longer distances on foot
- As an additional medical device in the car for quick, brief errands

Art. no. HR32100001-011

Standard model

- 1 size
- Colour: blue
- Lightweight folding buggy with seat and back upholstery
- Back angle adjustment
- Standard lap belt
- Height-adjustable, divisible, swing-away footrest
- Wheel locks
- Dual casters with caster lock
- Folding storage bag

Options/equipping possibilities

- 5-point belt
- Padding
- Anchor brackets for transportation in a wheelchair accessible vehicle
- Sun canopy
- Buggy board



• Back angle adjustment



• Height-adjustable footrest, divisible and swing-away



• Wheel lock



• Folding storage bag



• Eco-Buggy, folded

Technical data	
Age approx.	3–8 years
Max. user weight	50 kg
Seat depth	30 cm
Seat width	35 cm
Backrest height/inclination	55 cm/90° to 110°
Space between seat edge and footrest	20–34 cm (Max. length requires caster wheel adjustment)
Folding size (L x W x H)	115x42x29 cm
Wheel ø front/rear	17–21 cm
Weight	9 kg

Option



• Sun canopy

▶ 2.5 Positioning buggies

Kimba Neo

Rehab buggy, outdoor mobility base with seating unit



Outdoor mobility base: Art. no. 470G71=10000_K

Seating unit: Art. no. 470G72=20000_K

For children aged 1 to 10 years who need more support, the Kimba Neo rehab buggy is (almost) always the right solution. The Kimba Neo absorbs jolts (important to protect against spasms), has an active and a relief sitting position, and can be individually adjusted and upgraded for nearly every need.

What's special about me

- Maximum fitting options for children in a rehab buggy.
- Individually adaptable to the child with upgrades and adjustment possibilities (seat width, seat depth, back height, lower leg length)
- Useable indoors and outdoors in various combinations
- Rehabilitation specialists and prosthetists/orthotists can adapt the Kimba Neo seating unit/a custom seating unit on the stable Kimba Neo outdoor mobility base
- Options for special cases: e.g. respirator platform or adapter for the Maxi-Cosi for a sibling, wheel lock and handy accessories
- Easy to use and integrate into the daily routine

When I am used

- Outdoors with outdoor mobility base
- In the household on one of the various indoor mobility bases



 Frame colour black matte



 Frame colour silver



 Storage bag

Standard model

- 2 sizes
- Colours: beige/brown, beige/green, optional: grey/blackberry, savannah/blue, savannah/yellow
- Foldable outdoor mobility base with integrated rear axle suspension
- Quick-release mechanism to remove the seat/position the seat in/against the direction of travel
- Height-adjustable pushbar, with ratchet joint
- Continuously adjustable seating unit
- Lateral supports
- Adjustable hip supports
- Footrest assembly with flip-up footplate
- EVA wheels with wheel lock
- Folding storage bag

Options/equipping possibilities

- Various headrest systems
- Thoracic supports
- Fixation vest, chest and shoulder harness
- Various positioning belts
- Lumbar support padding
- Pommel
- Seat depth reduction
- Footrest block 5 cm for short lower leg length
- Grab rail, tray, armrests
- Padding for footrest, Anti-slip mat
- Foot strap
- Incontinence cover
- Backpack, diaper bag and “Techno” buggy board
- Summer/winter slip sack
- Sun canopy in upholstery colour, including rain cover
- Platform for medical devices
- Cup holder
- Can be combined with other chassis, see Section 4.7

Technical data, seating unit	Size 1	Size 2
Age	1–6 years	4–10 years
Max. user weight	40 kg	40 kg
Seat width	19–31 cm	24–40 cm
Seat depth	20–30 cm	26–35 cm
Lower leg length	19–31 cm	20–37 cm
Backrest height/inclination	41–61 cm/ 80° to 180°	56–70 cm/ 80° to 180°
Folding size (LxWxH)	58x37x42 cm	59x43x58 cm
Weight	7 kg	8.5 kg

Options



◉ Integrated headrest



◉ Neck support

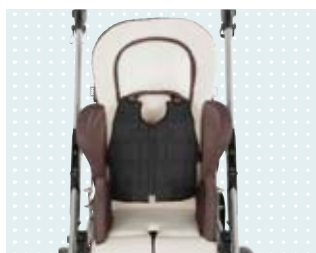

◉ Fixation vest

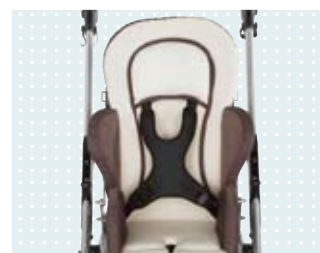

◉ Chest & shoulder harness

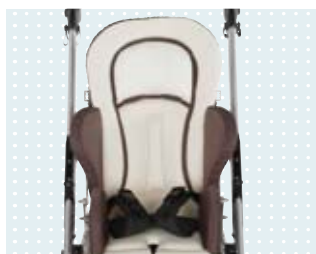

◉ Groin strap

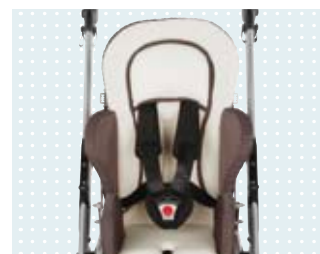

◉ 4-point harness

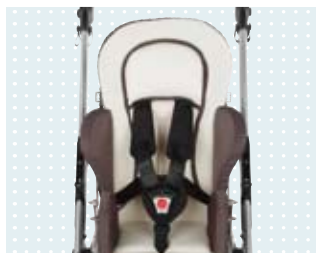

◉ 5-point harness

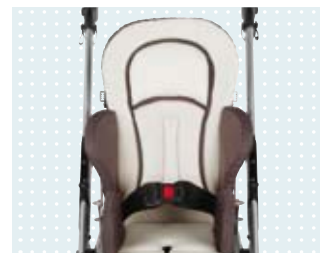

◉ Pelvic belt, padded



◉ Seat depth reduction



◉ Lumbar support padding



◉ Tray, grey



◉ Tray, transparent



◉ Padding for footrest



◉ Anti-slip mat

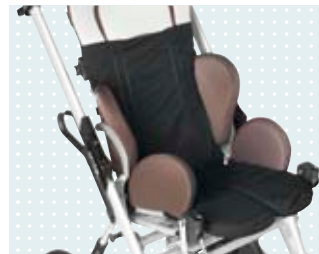

◉ Incontinence cover



◉ Diaper bag in upholstery colour



◉ Backpack



◉ „Techno“ buggy board



◉ Sun canopy in upholstery colour, grab rail



◉ Rain cover (included with sun canopy)



◉ Platform for medical devices



◉ Cup holder



◉ Summer/winter slipsack

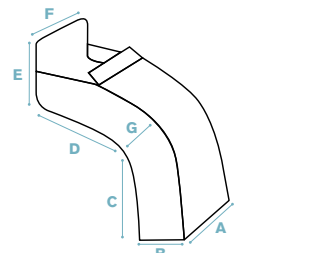

Slipsack dimensions

Size	A	B	C	D	E	F	G
S	25	16	32.5	19	16	25	19
M	26.5	20	39	24	16.5	27	21
L	33	22.5	42	34.5	17	33	23

▶ Seating shell mobility bases

Kimba Neo outdoor mobility base

Foldable outdoor mobility base

Art. no. 470G71=10000_K



For more information on colours, see Section 4.6

The sturdy Kimba Neo outdoor mobility base for complex fittings can be combined with various seating solutions (seating shells, modular seating systems, Squiggles seating system and Mygo seating system size 1, Kimba Neo seating unit and Lars car seat).

★ What's special about me

- The look of a conventional buggy, but more sturdy for complex medical device fittings
- All options can be ordered, therefore absolutely suitable for everyday use; e.g. adapter for Maxi-Cosi or "Techno" buggy board for siblings
- Diaper bag/backpack are easy to take along, cup holder for attendant

🕒 When I am used

- When frequently switching between indoors (confined rooms and narrow corridors) and outdoors

Standard model

- 2 sizes
- Foldable outdoor mobility base made of high-quality aluminium
- Seat tilt continuously adjustable up to 30°
- Height-adjustable push bar with ratchet joint
- Rear axle suspension
- Swivelling front wheels with swivel lock
- EVA wheels with wheel lock
- Integrated anchor points for mounting in a wheelchair accessible vehicle
- Folding storage bag

Options/equipping possibilities

- Rigidly mounted front wheels
- Drum brake for attendant
- Backpack, diaper bag
- Buggy board, Maxi-Cosi adapter
- Platform for respirator and medical devices
- Footrest assembly
- Through special fabrication:
 - Driving brake with wheel lock
 - Maxi-Cosi adapter
 - Platform for medical devices



▶ Kimba Neo outdoor mobility base with Kimba Neo seating unit

Technical data	Size 1	Size 2
Max. load capacity	55 kg	55 kg
Overall width	60 cm	70 cm
Wheel diameter front/rear	17/28 cm	17/28 cm
Push handle	71–116 cm	71–116 cm
Folding size without seat (LxWxH)	79x60x47 cm	79x67x47 cm
Folding size min. with seat facing forward (LxWxH)	90x60x53 cm	97x67x59 cm
Seat inclination	-10° to +35°	-10° to +35°
Weight	10.5 kg	11.5 kg

Kimba Inline

Twin or sibling buggy

Art. no. HR3255=0000_K



For more information on colours, see Section 4.6

Standard model

- Kimba Inline twin outdoor mobility base for Kimba seating units, Squiggles seating system or Mygo seating system size 1, and Lars car seat
- Pneumatic tyres for comfort
- Rear wheels with drum brake

Options/equipping possibilities

- "Techno" buggy board
- Footrest assembly for seating shell interface
- Parallel seating shell adapter

The Kimba Inline is an outdoor mobility base for twins or siblings, both of whom require positioning during transportation. It can be combined with various seating solutions (seating shells, modular seating systems, Kimba Neo seating unit, Squiggles seating system, Mygo seating system or Lars car seat).



What's special about me

- Seats positioned one behind the other.
- Consistently narrow mobility base even with child growth
- Easy to operate in everyday use
- The frame length is continuously adjustable to the size and needs of the children
- Children can sit in the direction of travel, facing the attendant or facing each other, simply by turning the seating units.



When I am used

- Outdoors and indoors



◉ Kimba Inline with Kimba Neo seating unit

Technical data	
Max. load capacity	50 kg
Overall width	64 cm
Folding size	90x64x48 cm
Wheel diameter front/rear	20/25 cm
Push handle height	93–103 cm
Seat tilt	-30° to +40°
Weight	10.6 kg

Kimba Cross

3-wheel foldable outdoor mobility base

Art. no. HR3401=0000_K



For more information on colours, see Section 4.6

The Kimba Cross is a sporty mobility base designed like a jogger. It is foldable and can be disassembled. It has two rear wheels and one front wheel with BMX tyres.

The large wheels are suitable for long distances and uneven terrain, for example in the forest. It can be combined with various seating solutions (seating shells, modular seating system, Kimba Neo seating unit, Squiggles seating system, Mygo seating system or Lars car seat).



What's special about me

- Shared activities with parents and child: going for walks, jogging, hiking
- Stable and secure thanks to low seating centre of gravity
- Special adapter turns the buggy into a bicycle trailer



When I am used

- Cross country and over long distances
- As a bike trailer for families who like cycling

Standard model

- Three-wheeled outdoor mobility base with telescoping frame
- Height-adjustable push bar
- Can be combined with various seating solutions
- Rigidly mounted 16" front wheel with pneumatic tyre, includes splash guard
- 18" rear wheels with pneumatic tyres
- Drum brake
- Elastomer spring system

Options/equipping possibilities

- 12" swivelling wheel with quick-lock attachment
- Clothing protector
- Spoke protectors
- Anti-tipper
- "Techno" buggy board
- Storage bag
- Bicycle adapter: conversion to bicycle trailer (with the bicycle adapter, the Kimba Cross is particularly well suited for bicycle tours in groups and with family)



◉ Kimba Cross with Kimba Neo seating unit

Technical data

Max. load capacity	50 kg
Width	66 cm
Length	140–170 cm
Height	75–120 cm
Wheel diameter front/rear	40 or 30/45 cm
Folding size	86/94x60x32/36 cm
Push handle height	76–114 cm
Seat adapter tilt	-5° to +30°
Weight	15.8 kg

Kimba indoor mobility base

Mobility base for indoor use

Art. no. HR2233=0000_K



Standard model

- 2 sizes
- Height-adjustable steel construction
- Twin-roller caster wheels
- Parallel seating shell adapter
- Angle-adjustable seat adapter
- Different wheelbase setting options

Options/equipping possibilities

- Push handle
- Footrest assembly

The Kimba indoor mobility base is an especially narrow mobility base for children up to 50 kg. It is ideal for small, confined rooms. It can be combined with various seating solutions (seating shells, modular seating systems, Kimba Neo seating unit, Squiggles seating system, Mygo seating system and Lars car seat).



What's special about me

- The narrow frame design of the mobility base makes it ideal for children who have to be fed
- The attendant can get close to the child



When I am used

- Indoors at home or in facilities
- At the table while eating

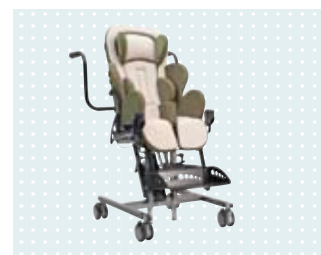

◉ Kimba indoor mobility base with Kimba Neo seating unit

Technical data	Size 1 + 2
Max. load capacity	50 kg
Width	45 cm
Height	41–62 cm
Length	62–78 cm
Seat adapter tilt	-10° to +25°
Product weight	6/7 kg

Spider Hi-Low

Combination outdoor and indoor chassis

Art. no. 414G88=10000_K



The Spider Hi-Low is a mobility base for modular orthopaedic seating systems or therapy chairs. Depending on the application, one differentiates between an indoor chassis with small, 4" casters or a combination chassis with 12" rear wheels.



What's special about me

- The Hi-Low principle for chassis is ideal for individual height adjustment in a matter of seconds
- Choice of height adjustment by hydraulic or electric gas compression spring to obtain maximum benefits for the attendant



When I am used

- At home for everyday activities
- In the kindergarten, at school or in facilities
- For transportation on smooth paths (combination chassis)

Standard model

- Height adjustment by gas compression spring, hydraulic or power
- Various adapters
- **Combination chassis version (outdoor)**
 - 5" front wheels with swivel lock
 - 12" rear wheels with wheel lock
- **Indoor chassis version**
 - 100 mm swivelling caster wheels, lockable

Options/equipping possibilities

- Frame adapter/seating shell interface
- Push bar
- Footrest assembly



◉ Indoor chassis version

Technical data	
Max. load capacity	60 kg
Overall width	64 cm
Folding size	90x64x48 cm
Indoor chassis wheel size front/rear	4"
Wheel size combination chassis front/rear	5"/12"
Push handle height	93–103 cm
Seat tilt	-10° to +25°
Weight	10.6 kg

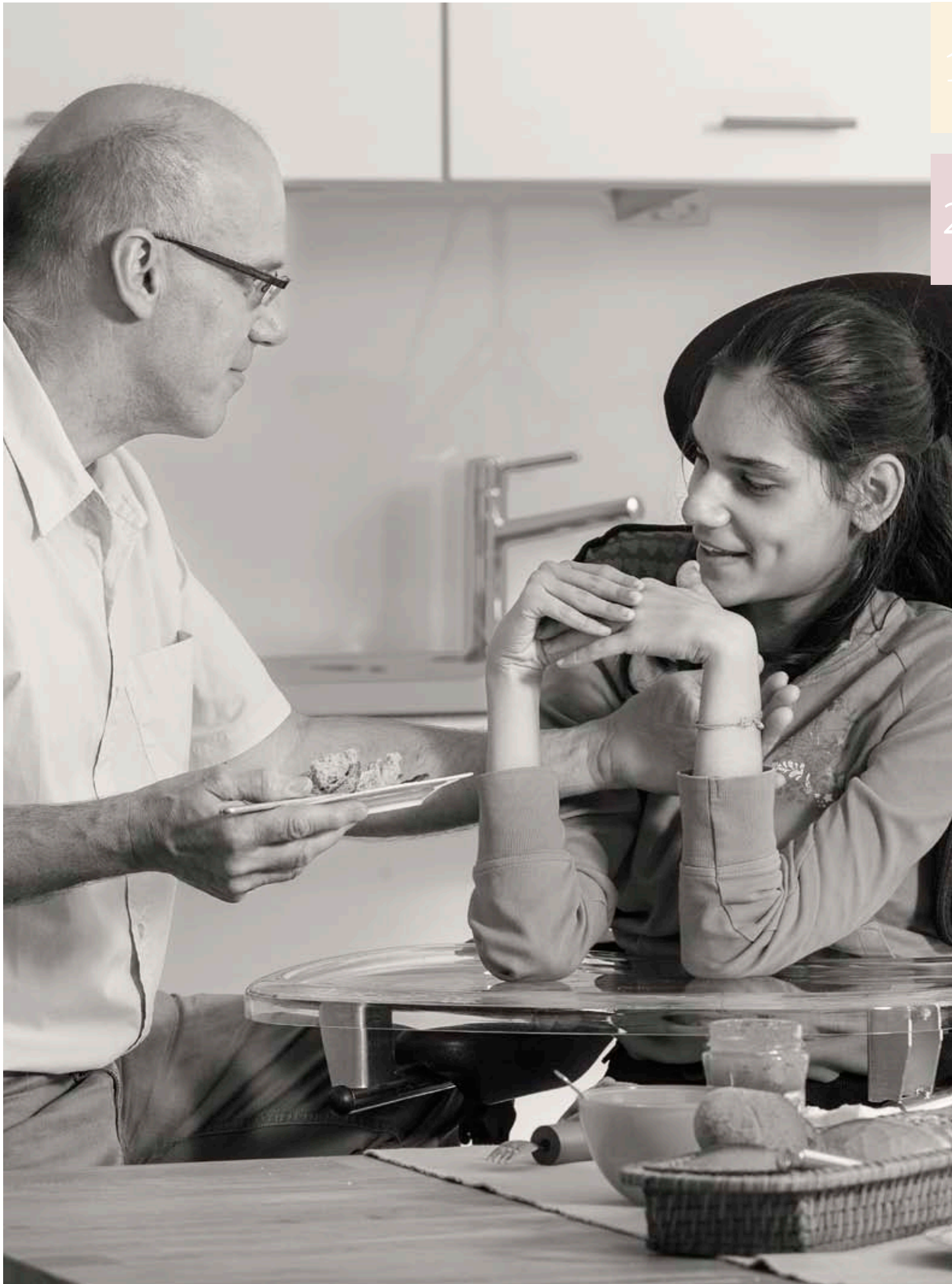

Discovery

Mobility base for seating shells

For more information on colours, see Section 4.6



The narrow Discovery is ideal for confined spaces: a stable and versatile mobility base for seating shells and other seating systems. Easy to handle and very manoeuvrable. Numerous interface adapters permit the easy adaptation of various seating systems and seating shells.



What's special about me

- Low overall width because, with the selection of smaller rear wheels (compared to conventional 24" wheels), the seating unit can be set up above the mobility base
- Relieving position with seat tilt up to 35° (by gas compression spring), back inclination up to 120°



When I am used

- Indoors and outdoors at home, at school and in facilities
- For larger children where the mobility base of a rehab buggy is no longer sufficient due to user weight

Art. no. HR 3204_K

Standard model

- Seat tilt from 0° to +35° operated by gas compression spring
- Individual push handles
- Back inclination adjustable 90°–120°
- Knee lever wheel lock
- Transport mounting loop

Options/equipping possibilities

- Height-adjustable push bar
- Back angle adjustment
- Armrest, height-adjustable and depth or angle-adjustable
- Seat plate
- Various adapters for modular seating systems
- Various footrest models
- Anti-tipper



• Seat tilt up to 35° by gas compression spring

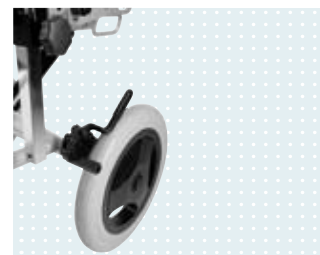

• Knee lever wheel lock

Options



• Height-adjustable push bar



• Armrest, height-adjustable and depth or angle-adjustable

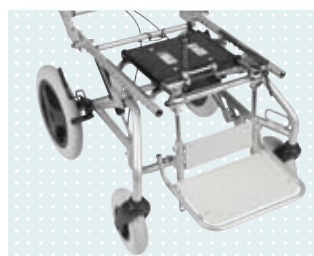

• Footrest at seating shell interface



• Single-panel footrest, angle-adjustable

Technical data	
Max. load capacity	110 kg
Frame widths (outer edge of seat tubes)	36/40/50 cm
Seat tube height (with 0° tilt)	47 cm
Wheel diameter front/rear	8"/12"
Push handle height adjustment	by approx. 15 cm
Seat tilt	0° to 35°
Backrest angle	90° to 120°

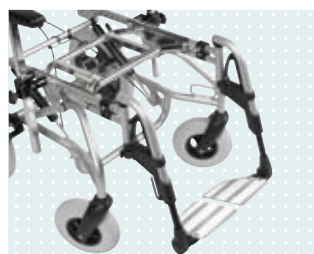

• Divided footrest, angle-adjustable



• Anti-tipper

discovery tmax

Mobility base for seating shells

For more information on colours, see Section 4.6



Art. no. 470G22=00000_K

The discovery tmax is the latest development of a mobility base, combining all the strengths of mobility bases. As a mobility base platform, it can be individually combined with a wide variety of equipment from supportive sitting to an individual seating shell fitting (Shape).



What's special about me

- Innovative: up to 50° rear tilt

(Many affected children need the extended tilt for pressure relief of sensitive skin regions, for eating or in the recovery phase with a seizure disorder.)



When I am used

- Indoors and outdoors, at home, at school and in facilities
- For larger children where the mobility base of a rehab buggy is no longer sufficient due to user weight



• discovery tmax size 1 with Shape system (optional)



• discovery tmax with 24" rear wheels



• Adapter for Mygo seating system (optional)

Standard model

- Base frame with seat tilt from -5° to $+50^{\circ}$
- Individual push handles
- Caster wheels

Options/equipping possibilities

- Various push handles/push bars
- Various wheel sizes
- Various adapters for seating shells, seating units and modular seating systems
- Back angle adjustment
- Tray
- Various footrest models
- Anti-tipper
- Tip-assist
- Anchor points for transportation in a wheelchair accessible vehicle



• Maximum seat tilt up to 50°

Technical data	Size 1 (children)	Size 2	Size 3	Size 4
Overall width with 12.5" wheels	35 + 15 cm to seat width	40 + 15 cm to seat width	45 + 15 cm to seat width	50 + 15 cm to seat width
Seat width	30–40 cm	35–45 cm	40–50 cm	45–55 cm
Seat width between outside edge of seat tubes	28–38 cm	33–43 cm	38–48 cm	43–53 cm
Seat depth	30–40 cm	37.5–47.5 cm	37.5–55 cm	37.5–55 cm
Rear wheels	12"/16"/22"/24"	12"/16"/22"/24"	12"/16"/22"/24"	12"/16"/22"/24"
Front wheels	6"/7"/8"	6"/7"/8"	6"/7"/8"	6"/7"/8"
Seat tube height	approx. 35–45 cm	approx. 40–50 cm	approx. 40–50 cm	approx. 40–50 cm
Seat tilt	-5° to $+50^{\circ}$	-5° to $+50^{\circ}$	-5° to $+50^{\circ}$	-5° to $+50^{\circ}$
Backrest angle	-5° to $+30^{\circ}$	-5° to $+30^{\circ}$	-5° to $+30^{\circ}$	-5° to $+30^{\circ}$
Overall length	from approx. 53 cm	from approx. 61 cm	from approx. 61 cm	from approx. 68.5 cm
Max. load capacity	90 kg	136 kg	136 kg	136 kg
Frame weight (without wheels, footrests, armrests and seating unit)	15 kg	16 kg	16.5 kg	17 kg

Options



- Push bar, angle and height-adjustable, 75°



- Seat plate with countersunk bores

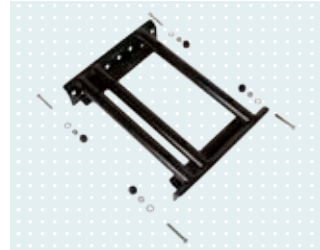

- Adapter for Mygo seating system, also for Kimba Neo and KIT Seat



- Incremental (ratchet) back angle adjustment



- Back angle adjustment via pin



- Backster back system

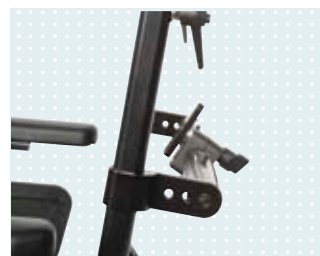

- Cross bar with back guide for seating shell back



- Tray



- Centre footrest



- Elevating legrests, plastic



- Elevating legrests, reinforced



- Single footplate



- Footrest made of aluminum



- Swing-away anti-tipper



- Tip-assist



- Anchor points for transportation in a vehicle

Dino[®] 3

Mobility base for seating shells



For more information on colours, see Section 4.6

For children who are making initial attempts at grasping but cannot move wheels or push rings independently yet, the Dino[®] 3 mobility base is the best alternative because it can be used for transportation and as a self-propelled chair. A wide variety of options covers a broad range of requirements, permits individual positioning of the rear wheels, greater manoeuvrability and optimum adaptation of the geometry to the user.



What's special about me

- Can be used as a self-propelled chair or for transportation
- Classic mobility base with stability as the key strength
- Practical adjustment possibilities enable fast repositioning for persons with severe multiple disabilities



When I am used

- Indoors and outdoors, at home, at school and in facilities
- Offers the stability and functions that a rehab buggy no longer achieves for severely disabled persons from a certain size

Art. no. 470G42=00000_K

Standard model

- Abduction frame made of aluminium
- Continuously adjustable seat tilt from -5° to 30° operated by gas compression spring
- Height adjustable push handles/push bar
- Folding, angle-adjustable backrest
- Interface adapter
- Rear wheels including drum brake for attendant, 22"/24" or 12"
- With 22"/24" rear wheels: fixed camber of 2.5°, quick-release axles
- Caster wheels

Options/equipping possibilities

- Short/long frame
- Back guide for seating shell back, universal
- Angle adjustment with loop spring
- Tray, anti-tipper
- Various footrest models
- Various spoke protectors
- Anchor point kit for transportation in a motor vehicle

Technical data	Size 0 = 30 cm	Size 1 = 36 cm
Max. load capacity	120 kg	120 kg
Seat depth	36.5–44 cm (different setting options)	41.5–49 cm (different setting options)
Rear wheels	12" (transport chair) 22"/24" (self-propelled)	
Seat tube height	min. 43.5 cm max. 45.5 cm	min. 46 cm max. 48 cm
Seat tilt	-5° to +30°	-5° to +30°
Backrest angle	80° to 120°	80° to 120°
Push handle adjustable by	15 cm	15 cm
Overall width with 12" wheels	48 cm	54 cm

Technical data	Size 2 = 40 cm	Size 3 = 44 cm
Max. load capacity	120 kg	120 kg
Seat depth	36.5–44 cm (different setting options)	41.5–49 cm (different setting options)
Rear wheels	12" (transport chair) 22"/24" (self-propelled)	
Seat tube height	min. 43.5 cm max. 48.5 cm	min. 43.5 cm max. 48.5 cm
Seat tilt	-5° to +30°	-5° to +30°
Backrest angle	80° to 120°	80° to 120°
Push handle adjustable by	15 cm	15 cm
Overall width with 12" wheels	58 cm	68 cm



• Dino® 3 with max. tilt



• Height-adjustable push bar



• Dino® 3 with custom seating system



• Abduction frame

Options



• Single-panel footrest

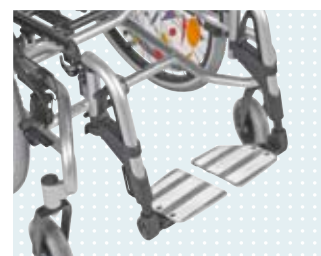

• Segmented footrest



• Anti-tipper



• Dino® 3 with 1½" wheels

Leckey Tourbase

Mobility base for seating shells



The Leckey Tourbase is a stable mobility base for seating shells and other seating systems that are highly compact.

The tilt mechanism ensures that the mobility base remains stable in all positions and does not tip.



What's special about me

- The centre of gravity that has been set remains unchanged even when the tilt feature is used
- Small turning radius
- Takes up little space when tilted



When I am used

- Indoors and outdoors, at home, at school and in facilities

Art. no. 414G77=10000_K

Standard model

- Seating shell mobility base for KIT seating system, Mygo seating system and Kimba Neo seating unit
- 30° seat inclination
- Caster wheel: 200 mm, 150 mm, 100 mm
- Rear wheel 12", 22", 24"

Options/equipping possibilities

- Anti-tipper
- Spoke protector (for 22", 24")

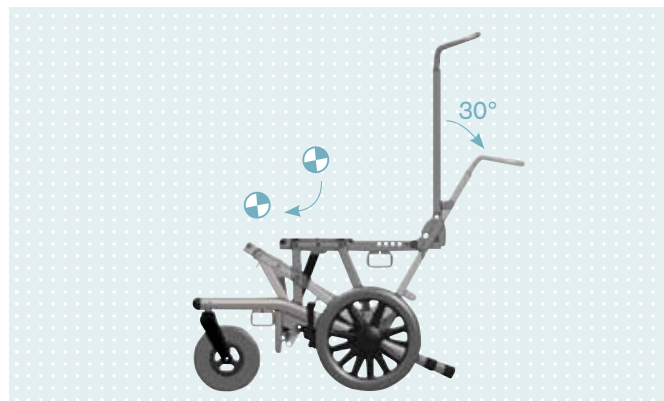

• Tilt without centre of gravity shift – for stability



• Leckey Tourbase with Mygo seating system (optional)



• Leckey Tourbase with KIT seating system (optional)

Configuration for	Mygo seating system		KIT seating system	
Max. load capacity	110 kg	110 kg	110 kg	110 kg
Rear wheel size	12"	22" 24"	12"	22" 24"
Overall width	64.5 cm	64.5 cm	64.5 cm	69 cm
Total length without seating unit	79 cm	79 cm	85 cm	85 cm
Width between rear wheels	50 cm	51.5 cm	50 cm	57 cm
Mobility base weight	23 kg	27 kg	23 kg	27 kg
Front wheel size	4" (10 cm), 6" (15 cm), 8" (20 cm)			
Wheelbase	42 cm, 42.5 cm, 43 cm			
Seat height	45 cm			
Push handle height	105–128 cm			
Seat inclination	0° to 30°			
Push handle angle	90° to 120°			

▶ 2.7 Independent mobility

Start^{M6} Junior

Lightweight wheelchair for children



For more information on colours and padding, see Section 4.6

Art. no. 480F53=60000_K

The Start M6 Junior is a collapsible basic wheelchair for children who only depend on a wheelchair for a limited time. It is robust and equally well suited for short distances outdoors and in the home.



What's special about me

- Sturdy transport wheelchair for independent mobility
- Can be fine-tuned even after delivery



When I am used

- As a self-propelled chair in the household or over short distances
- Outdoors as a means of transport for parents or attendants



• Anatomically adaptable seat and back upholstery



• The rear wheel adapter can be adjusted to a short/active or long/passive wheelbase.



• The aluminium crossbrace provides stability and good folding ability

Standard model

- Upholstery colour: black
- Aluminium tube frame
- Modular design
- Adaptable nylon seat and back upholstery, black
- Side panel with height-adjustable armrest
- Rear wheels with quick-release axles
- Knee lever wheel lock
- Swing-away footrest holders
- Plastic footplate
- Segmented footrest, angle-adjustable
- Tip-assist integrated into the frame

Options/equipping possibilities

- Headrest
- Laterals (right/left)
- Back angle adjustment, 30°
- Side panel with height-adjustable armrest
- Push handles, various models
- Tray
- Wheel lock lever extension
- Push rings, various models
- Spoke protectors
- Footrests, various models
- Anti-tipper (plug-on, swinging anti-tipper)
- e-support add-on drive



• Knee lever wheel lock (standard)



• Divided footrest, angle-adjustable with plastic footplate



• The side panel can be flipped away for easy transfers

Technical data

Max. user weight	90 kg
Seat width	28–38 cm
Seat depth	31–37 cm
Seat height front/rear	40–49/37–49 cm
Back height	30–37.5 cm
Lower leg length	16–45 cm
Variable armrest height	up to 40 cm

Options



• Headrest



• Laterals, right/left



• Back angle adjustment, 30°



• Adaptable back upholstery



• Side panel with height-adjustable armrest



• Angled push handles with drum brake



• Telescoping push handles



• Tray



• Wheel lock lever extension



• Different push ring versions, polished stainless steel shown



• Spoke protector with decor



• Single panel footrest, angle-adjustable with aluminium foot plate



• Footrest for short lower leg length



• Plug-on anti-tipper



• Swinging anti-tipper



• e-support add-on drive

Avantgarde Teen 2/Teen 2 VR

Collapsible wheelchair for active use, for children and youths



For more information on
colours and padding, see
Section 4.6

Teen 2: Art. no. 480F45=30000

Teen 2 VR: Art. no. 480F45=40000

Youths with severe disabilities fare best with the Avantgarde Teen 2. It is easy to drive, manoeuvrable and collapsible. The Avantgarde Teen 2 VR with special abduction frame keeps the pelvis, feet and legs in the correct position and offers plenty of legroom for transfers.



What's special about me

- Optimum positioning of the pelvis, feet and legs
- Abduction frame (Teen 2 VR) prevents subsequent problems thanks to optimum pelvis and leg positioning
- When using the swing-away footrest option, the child can transfer to the wheelchair largely without help since it reduces the distance to the bed or sofa



When I am used

- Wherever the wheelchair supports the child's mobility



• Knee lever wheel locks



• Aluminium side panels

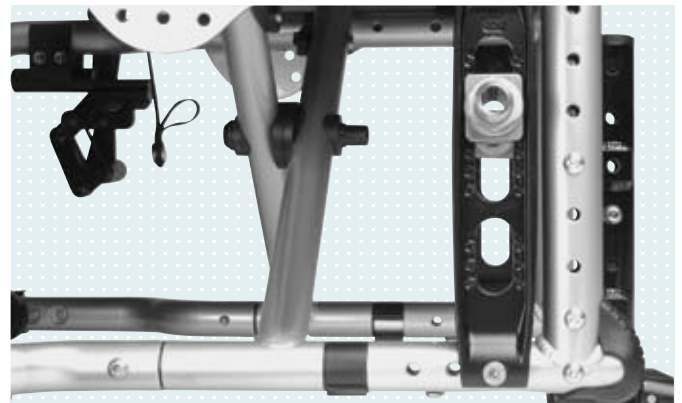

• Rear wheel adapter, crossbrace

Standard model

- Upholstery colours: blue, black, red
- Aluminium tube frame with crossbrace
- Abduction frame (60 mm) can be selected
- Rear frame can be adapted to grow with the user (+20 and +40 mm)
- Adaptable and height-adjustable back
- Aluminium footrest, choice between single-panel footrest or segmented footrests
- Knee lever wheel lock
- With the Teen2, the footrest is integrated
- The Teen2VR has a swing-away footrest

Options/equipping possibilities

- Push handles, various models
- Back, angle-adjustable
- Armrest, padded
- Plastic clothing protector
- Shock absorber
- Wheelbase extension
- Infinity Ultralight rim
- Spoke protector, different versions
- Schwalbe Marathon tyres
- Footrests, various models



◉ Straight front frame



◉ Abducted front frame

Technical data

Max. user weight	90 kg
Seat width	22–36 cm
Seat depth	24–40 cm
Seat height front/rear	39–54/35–51 cm
Length	73.5–89.9 cm
Overall width	46–66.5 cm
Folding size	from 26 cm
Back height	17.5–40 cm
Lower leg length	16–47 cm
Variable armrest height	21–30 cm
Back angle	-9° to +9°
Weight	approx. 10 kg

Options



Push handles, angled

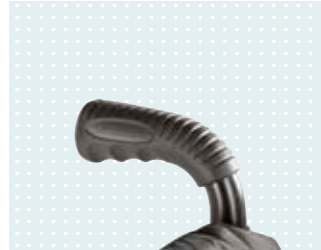

Push handles, short



Armrest, padded



Back, angle-adjustable



Plastic clothing protector

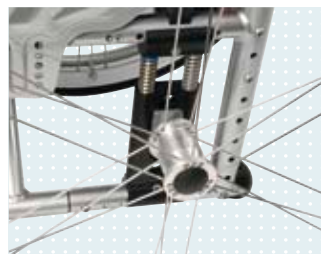

Shock absorber



Wheelbase extension



Infinity Ultralight rims



Spoke protector „Eye Catcher“



Spoke protector „Flower Power“



Spoke protector „Clown“



Spoke protector „Fire“



Schwalbe Marathon tyres

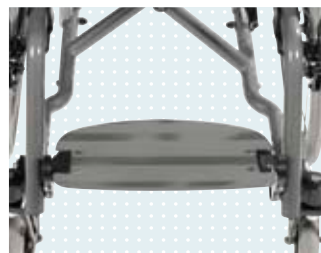

Single-panel footrest



Divided footrest



Footrest for short lower leg length

BRAVOracer

Rigid frame wheelchair for active use for children and youths



For more information on colours and padding, see Section 4.6



Art. no. 480A60=00000 _K

The BRAVOracer is a rigid frame wheelchair with various positioning aids for children with severe disabilities. The highly stable frame with the wide extension arms provides maximum space for hip abduction.



What's special about me

- Stable, torsion-resistant design for outstanding driving characteristics and manoeuvrability
- Frame design makes it easy to get into the wheelchair via the footrest and offers wide hip abduction
- Grows with the child: setting options for seat height, seat width, seat depth, back position, back angle and centre of gravity



When I am used

- Wherever the wheelchair supports the child's mobility



- Clothing protector side panel, plastic, with integrated wheel lock, tailored to the proportions and strength of the child

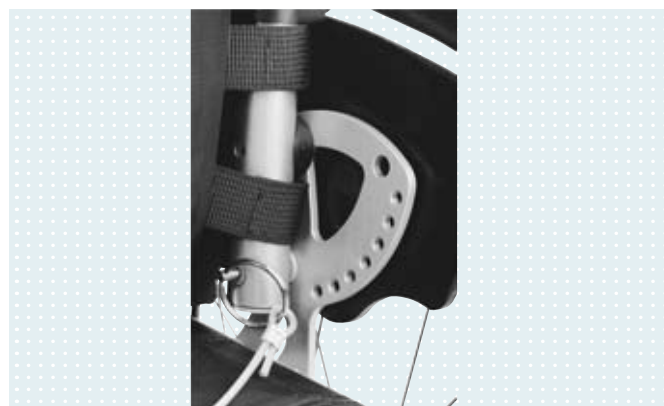

- Angle-adjustable backrest

Standard model

- Upholstery colours: red, black, blue
- Aluminium frame with rigid chassis
- Front frame with wide abduction
- Angle-adjustable and foldable backrest, adaptable back upholstery
- 22", 20" and 24" rear wheels for all frame lengths
- Wheel lock lever in the plastic side panel

Options/equipping possibilities

- Height-adjustable back upholstery, short push handle
- Height-adjustable back upholstery, long push handle
- Push bar
- Frame bar
- Adjustable abduction on side panel
- Wheelbase extension
- Luminous caster
- Anti-tipper
- Spoke protector, different versions
- Schwalbe RightRun light
- Tire-a-light
- Designer clothing protector
- Angle-adjustable footrest
- Non-skid footrest insert

Technical data

Max. user weight	60 kg
Seat width	20–36 cm
Seat depth	24–38 cm
Seat height	32–51 cm
Overall width	49–65 cm
Length	61.5–81.5 cm
Back height	20–40 cm
Lower leg length	15–45 cm
Armrests	Optional
Back angle	-15°/+15°
Weight	approx. 9 kg

Options



Push bar



Wheelbase extension



Luminous caster



Anti-tipper

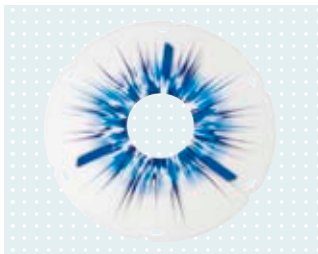

Spoke protector "Eye Catcher"



Spoke protector "Flower Power"



Spoke protector "Clown"



Spoke protector "Fire"



Schwalbe RightRun light



Tire-a-light



Designer clothing protector



Angle-adjustable footrest

Wolturnus W5 Junior

Custom-made everyday rigid frame wheelchair

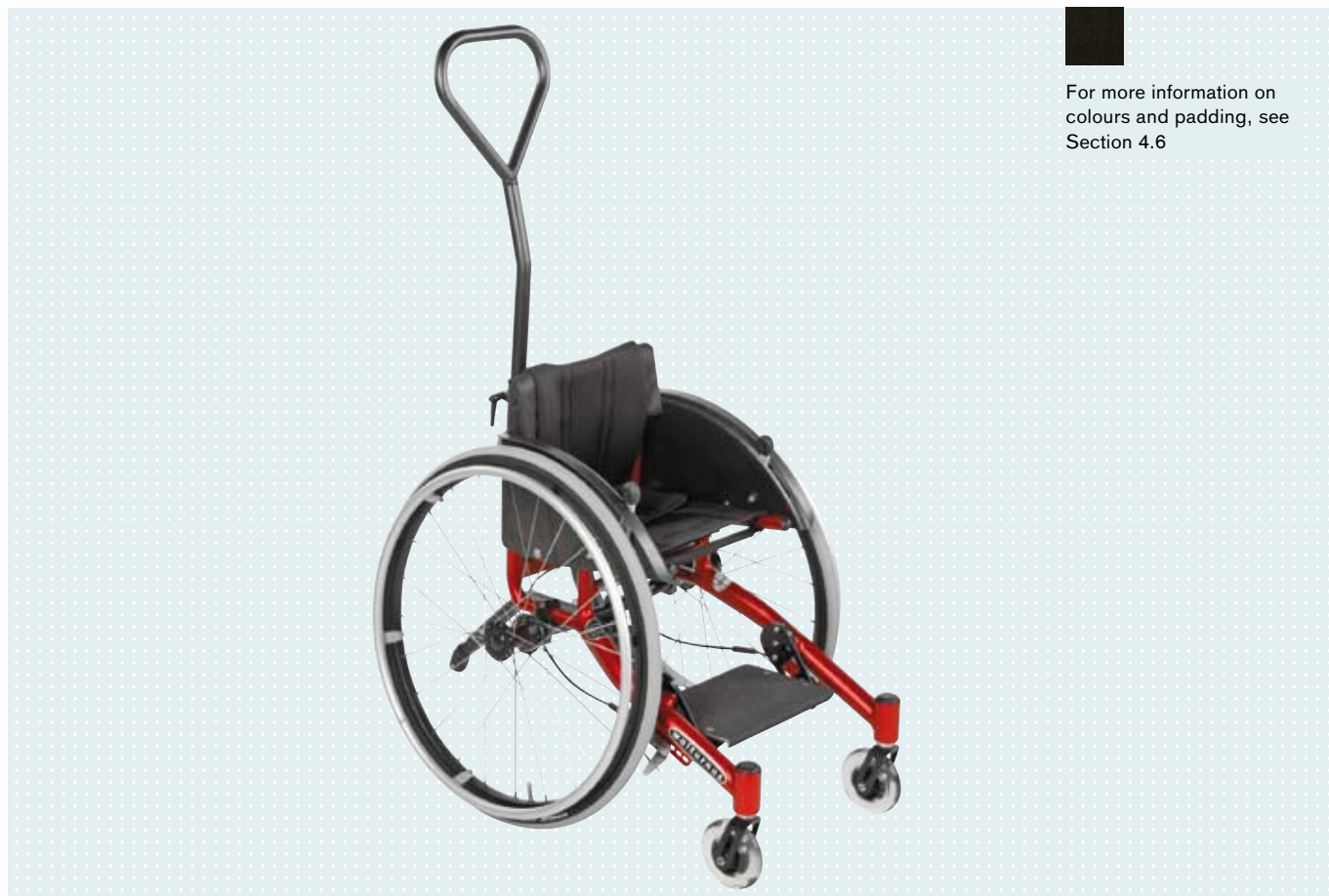

For more information on colours and padding, see Section 4.6

Not an ounce too much for children with minor disabilities: the W5 Junior manual wheelchair for children is individually measured and welded. This gives it extreme stability combined with low weight.



What's special about me

- Individual selection of materials for optimum use of existing strengths: tube thickness depending on the weight of the child, crucial for example with muscular disorders
- Extreme stability combined with low net weight
- Anodised frame, highly impact and scratch-resistant



When I am used

- Wherever the wheelchair supports the child's mobility

Standard model

- Upholstery colour: black
- Children's wheelchair for active use, box frame design
- Personalised frame upon request
- Made of 7020 T6 aluminium
- Rear wheels with quick-release axles
Individually manufactured, customised children's wheelchair for active use in all versions

Options/equipping possibilities

- Wheel locks, different versions
- Skater wheel
- Grey front wheel
- Footrest
- Anti-tipper

Options

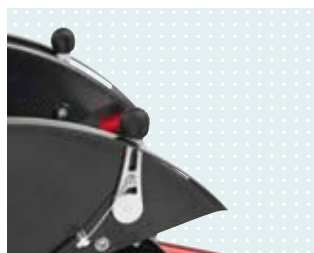

• Wheel lock integrated into clothing protector



• Pull-to-lock knee lever wheel locks



• Skater wheel



• Front wheel, grey



• Footrest



• Anti-tipper

Technical data

Dimensions and measurements are different for every W5 Junior, since each chair is made to size.
Special emphasis is placed on minimum weight for children's wheelchairs, so the design with a permanently welded axle is recommended in order to achieve a total weight up to 4 kg.

Skippi/Skippi^{plus}

Power wheelchair for children



For more information on colours and padding, see Section 4.6

Art. no. 490E55=00000_K

The Skippi power wheelchair supports a child's natural urge to move. It is individually adjustable and, with the enAble®40 control unit, offers the ability to operate two electric options.

The Skippi^{plus} offers additional functions with the enAble®50, such as additional control options as well as special and environmental controls. The Skippi^{plus} equipped with power seat tilt and power seat height adjustment makes everyday life easier.



What's special about me

- Small, fast and manoeuvrable
- Children can explore every corner, even in confined spaces, and are mobile and independent
- The seat depth and width as well as the position and angle of the legs can be adjusted to the child's body size
- Fits in the boot of a compact car (disassembled)



When I am used

- At home
- On paved, even paths outside the home
- In facilities, in the kindergarten and at school



• Skippi power wheelchair with Squiggles seating system (optional)



• Skippi^{plus} power wheelchair with Mygo seating system (optional)



• Skippi^{plus} with electric seat tilt and maximum seat height adjustment

Standard model

- Colours: depending on frame colour combination, upholstery in red/black, blue/black
- Standard seat with back bag
- Seat cushion
- Telescoping side panels
- Drive wheels with aluminium rim, black
- Wheel cover for drive wheels
- 8" PU caster wheels
- Segmented telescoping footrests
- 31 Ah (C20) gel batteries
- Battery charger
- **Skippi: enAble®40 control unit** with the ability to control 2 power options (choice of: power back angle adjustment, power seat tilt and power seat height adjustment)
- **Skippi^{plus}: enAble®50 control unit** with the ability to control 3 power options (choice same as Skippi) as well as special and environmental controls



- Quick to disassemble, therefore easy to stow and transport

Options/equipping possibilities

- Push handles, height-adjustable
- Attendant control
- Seating shell adapter
- Tray
- Bumper bar
- Single-panel footrest with aluminium footrest
- Lights
- Manual horn
- Vehicle transportation kit



- Telescoping side panels

Technical data

Max. user weight	50 kg
Seat width	30–38 cm
Seat depth	28–38 cm
Seat height (without cushion)	43 cm
Turning radius	55 cm
Width	57 cm
Length including footplates	85 cm
Back height	35–46 cm
Lower leg length	15–38 cm
Armrest height	16.5–23.5
Back angle	-9° to +30°

Seat tilt	20° mechanical/powered
Seat inclination	0°/3°/6°
Skippi plus with power seat height adjustment	20 cm
Speed	6 km/h
Max. range	30 km
Maximum charging time	12 h
Obstacle height the wheelchair is able to overcome	5 cm
Climbing ability	12 %
Weight	68 kg

Options



• Push handles, height-adjustable, removable



• Attendant control

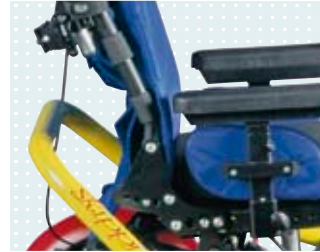

• Power back adjustment



• Power seat tilt



• Bumper bar, removable (only up to LL 32 cm)



• Lighting according to German Motor Vehicle Safety Standards (StVZO)



• Manual horn



• Vehicle transportation kit (required for AMF anchor point system)

Set course for independence: special controls

Sharing activities, living with each other and experiencing new things are fundamental for children. This is how children explore their world – and they have many dreams of their freedom and independence.

Power wheelchair controls adapted to the child's individual needs as closely as possible contribute greatly to achieving this freedom. These controls can open up an entire new world for the child – for example by enabling

access to the television, computer or telephone, thereby taking part in everyday life. Or when the child interacts with peers, for example by controlling a PlayStation or toy cars. Special and environmental controls for Ottobock wheelchairs give children this freedom, with a positive therapeutic effect – hand-eye coordination is developed in the course of operation.





◦ **Electric swing-away centre tray control**

Maximum tray utilisation, minimum space restrictions below tray through innovative swing-away mechanism



◦ **Heavy-duty joystick**

Can compensate sudden strong forces through programmable working range



◦ **Calibratable mini joystick**

Minimum force required, calibration by user possible at any time



◦ **Calibratable mini joystick**

Input control with small steering movements, recommended for chin control



◦ **Midi joystick**

Due to its small size, it can be placed anywhere



◦ **Joystick**

Control device can be positioned to meet individual requirements, usable not only as a handheld input device



◦ **Push-button module**

For comfortable actuation of power adjustments and further functions, irrespective of driving mode



◦ **External pushbuttons**

For individual placement, with different actuation forces and for different function layouts



◦ **Swivel unit**

Power swivel unit in conjunction with Midi/Mini joystick for chin or lip control



◦ **Stand-alone joystick**

For use by wheelchair user or attendant with numerous possible variations

With the hand, chin, foot or lips – according to capabilities

Every child places his or her own demands on the controls. If the operation of standard controls is not possible, special controls can be used. We offer various input devices for this. Thus the child can, for example, use his or her chin or lips for control.

The enAble® 50 control unit – one menu, many functions

With the enAble® 50 control software, the control unit can be individually adapted to the driving parameters and abilities of the user. The menu of the enAble® 50 can be navigated intuitively. It only uses symbols, enabling the 52 functions to be displayed quickly. The menu structure is customisable.



● Main menu

Provides direct access to the driving functions, additional functions, favourites and system shutoff. System shutoff can be replaced by other functions upon request.



Favourites



Additional functions



Driving functions



Standby



● Favourites

Selection of the seven most popular and most commonly used functions for fast and comfortable activation. Freely programmable by user.



● Driving functions

Fast and clear display of all relevant parameters including distance, battery, time and cruise control.



Additional functions

- Power seat adjustments
- Lights
- Horn
- Environmental control (remote control)
- System settings
- Digital photo album
- Image communicator
- Speed levels
- ...

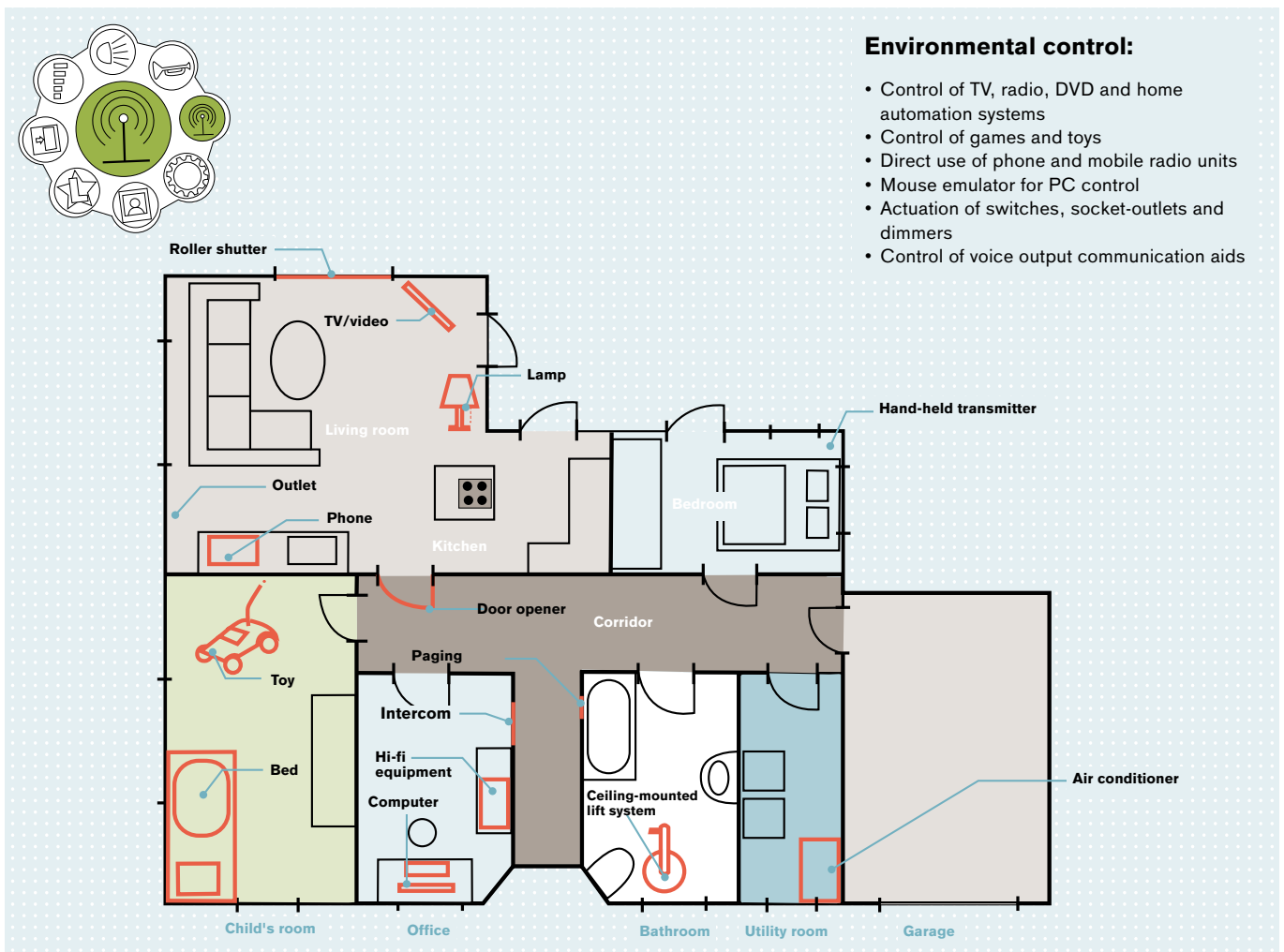



3 | Standing and walking

Stand up and get out in the world

By the 18th month of life, children should be able to stand on their own two legs – whether independently or with support. Because standing, even with a support, is extremely important for physiological and social reasons.

Severely delayed or faulty development can seriously impair the later ability to walk – and therefore inclusion. Body weight must press the thigh bones into the hip sockets so that the hip joint can develop fully.

Children who do not learn to stand or walk independently can get ahead with medical devices from Ottobock, Leckey and Prime Engineering. We have developed standing systems and walking aids to meet the varying needs of these children, depending on age and stage of development. They help children acquire and practice important stance and gait functions.

This allows every child to take its steps in life as autonomously as possible, taking part in everything as a unique individual.

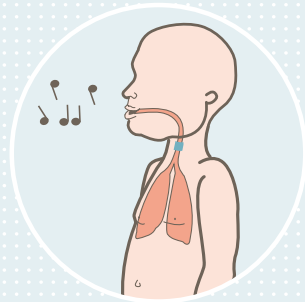

3 Aids breathing and speaking

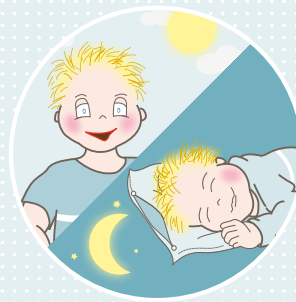

4 Positive effect on wellbeing, attentiveness and sleep rhythm

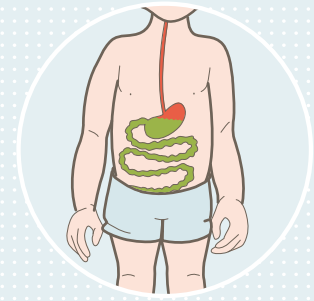

5 Stimulates digestion and improves renal and bladder function

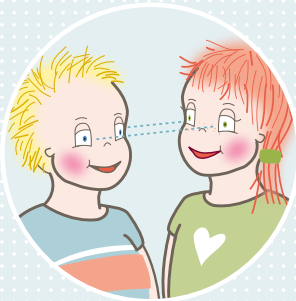

2 The child can communicate with peers at eye level

Why stand?

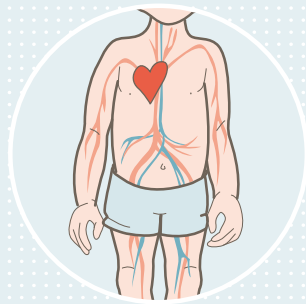

1 Improves circulation, stimulates the cardiovascular system

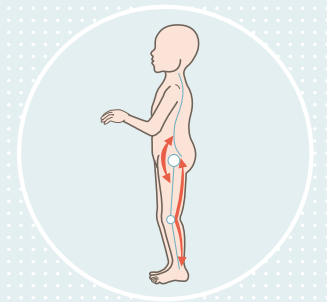
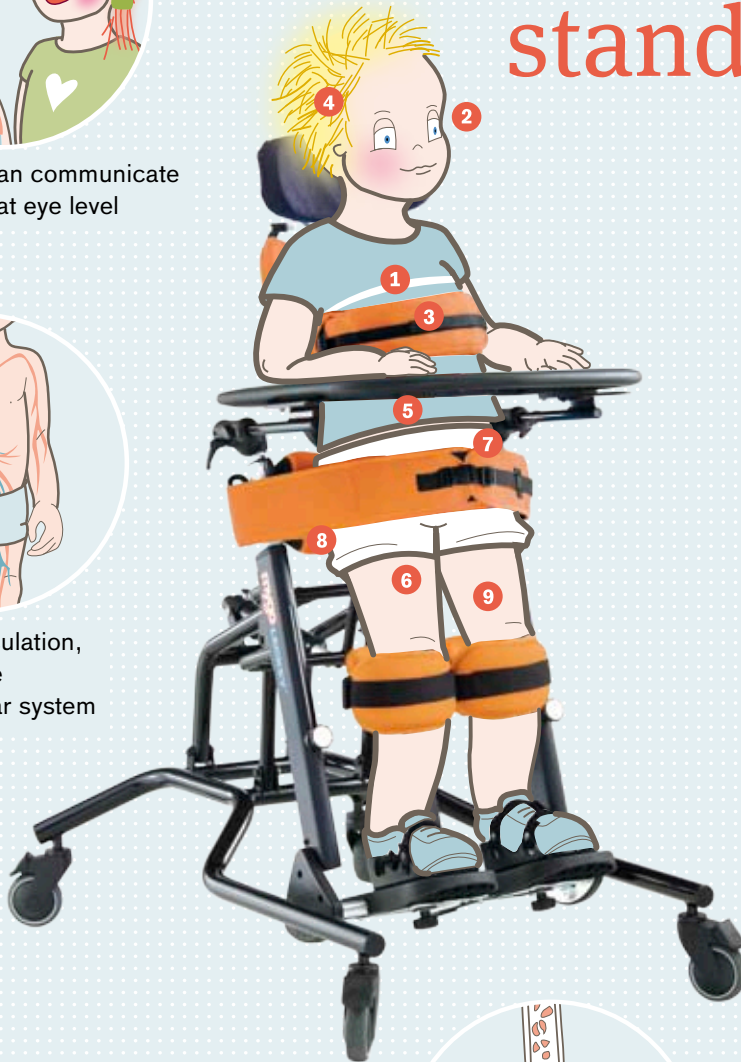

6 Stretches muscles, preventing the onset of contractures

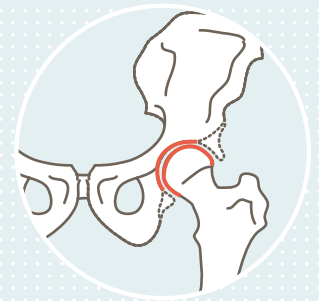

7 Facilitates formation of the hip joint in early development



8 Improves skin structure by relieving pressure points from extensive sitting

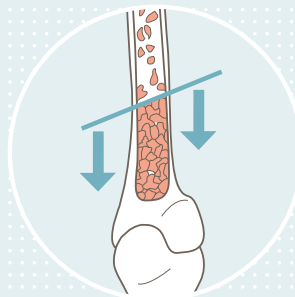

9 Increases bone density and reduces risk of fractures

▶ 3.1 Standing with supports

Squiggles Stander

Stander for children



The Squiggles Stander provides early support for the social and physiological development of your child. With it, children from around 1 to 5 years can participate in life in an upright position.



When I am used

- At home, in facilities, in the kindergarten or at school
- With the standard base (U-shape) at a fixed location (angle 90°–110°)
- The tilting base with casters can be used anywhere indoors (angle 90°–170°)



What's special about me

- Quick and easy to adapt because the height, depth, width and angle of the supports are adjustable without tools
- Unproblematic conversion of the Squiggles stander from prone to face-up position and back without additional accessories
- Choice of bases depending on development phase and mobility grade: from standard to mobility base

Art. no. 414C89=50000_K

Standard model

- 1 size
- Colours: pink, orange, green, blue
- Standard base
- Centre column with hip and trunk guidance
- Hip and trunk supports
- Knee supports and footrest

Options/equipping possibilities

- Other bases available
(tilting base with casters or mobility base with quick-release axle and 24" or 27" wheels)
- Various headrests
- Tray
- Grab rail
- Height compensation for different leg lengths
- Sandals

Technical data	Stander
Age approx.	1–5 years
Body height	75–110 cm
Torso guide height (footplate to armpit)	55–82 cm
Trunk width	16–23 cm
Hip guide height (footplate to middle of buttocks)	30–53 cm
Hip width	16–23 cm
Tray height – prone position	55.5–82.5 cm
Tray height – supine position	48–82.5 cm
Tilting base angle	90° to 160°
Standard base angle	90° to 70°
Mobility base angle	90° to 70°



▶ Standard base



▶ Height, width and angle-adjustable trunk supports (hip supports same principle)

Options



▶ Tilting base with casters, prone position



▶ Mobility base with 27" wheels



▶ Headrest, flat



▶ Headrest, flat with lateral guides



▶ Tray with grab rail



▶ Sandals

Mygo Stander

Child and youth stander



Upholstery see section 4.6



LECKEY®

Art. no. 414C88=10000_K

The Mygo Stander enables children (four years and up), who require complex support, to assume a natural upright posture with complete support of their body weight. Thanks to the combination of the swinging footplate and knee support, contracted muscles are relieved.



What's special about me

- Offers – therapeutically correct – complex posture support, e.g. in the case of shortened thigh musculature
- The user can stand in a fully supportive position with the hip and knee bent
- Innovative leg positioning: relieves strain on the thigh musculature and other contracted muscles
- Can be used for more than one child since all settings have scales
- Different versions for pelvic fixation cover all pelvis malpositions or muscle activity states



When I am used

- Wherever regular standing training is required
- Indoors at home, in facilities, kindergartens or schools



From the supine position

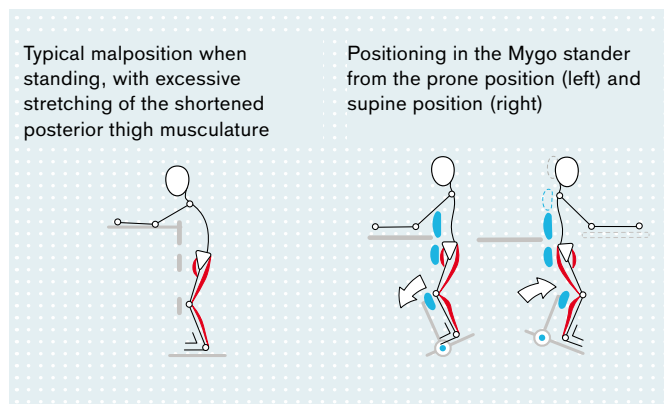

Positioning



Vertical, with hand crank for manual angle adjustment

Standard model

- 2 sizes
- Colours: orange, blue, pink
- Sturdy base frame with 4 lockable and swivelling casters
- Continuous angle adjustment by hand crank from 90° to 170°
- Height-adjustable PU pelvic pad
- Segmented angle and height-adjustable PU knee supports
- Angle-adjustable footplates with slip-resistant surface

Options/equipping possibilities

- Headrest
- Adjustable shoulder support
- Fixed, flip away and complex laterals
- Knee straps, hip and chest belts
- Posterior support and pommel
- Various trays
- Knee extensions
- Sandals

Technical data	Size 1	Size 2
Age approx.	4–10 years	8–14 years
Body height	108–145 cm	135–175 cm
Max. user weight	50 kg	60 kg
Chest height	76–108 cm	98–130 cm
Chest width	16–28 cm	20–32 cm
Hip support height	46–73 cm	62–87.5 cm
Hip width	22–33 cm	28–39 cm
Max. knee contracture	25°	25°
Footplate angle:		
Plantar flexion	10°	10°
Dorsal flexion	10°	10°
Tray angle adjustment:		
Prone position	45°	45°
Supine position	45°	45°
Tray height	0–15 cm	0–15 cm
Angle adjustment:		
Prone position	0° to 80°	0° to 80°
Supine position	0° to 80°	0° to 80°
Chassis footprint:		
Length	97.8 cm	113 cm
Width	63 cm	65 cm
Weight	22 kg	25 kg

Optionen



• Contoured headrest



• PU shoulder support – one size only

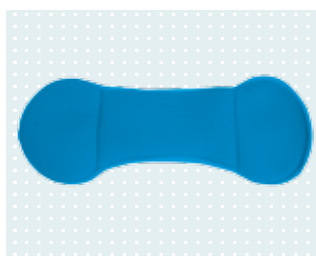

• Shoulder support cover – one size only



• Rigid laterals (pair) – one size

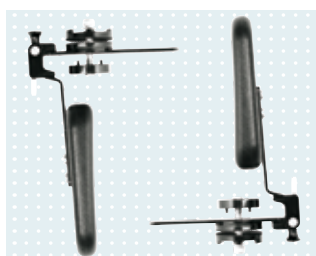

• Flip away laterals (pair) – one size only



• Flip away laterals, complex with cover (single)



• Pelvic supports (pair)



• Chest /hip lateral belt



Derotation hip belt for prone position



Derotation hip belt for supine position



Standard knee straps



Splitted knee straps



Posterior support and pommel



Cover for pommel



Cover for posterior support



Complete posterior support and pommel



Tray



Tray with bowl



Tray with clear insert



Grab rail for the tray



Knee extensions (pair)



Sandals

Horizon stander

Child/youth stander



Upholstery see section 4.6



LECKEY®

Art. no. 414C83=XXXXX

The Horizon stander is a sturdy, electric, height-adjustable stander from 4 years through to adulthood, which can be used in the supine or prone position. Thanks to its great stability, the Leckey Horizon stander can be used for a long time. This is of special importance since most children begin standing training in the supine position and, as weight is increasingly transferred to the feet and head-trunk stability develops, move to an upright stance.

What's special about me

- Can be used for many years, since it is very sturdy and grows in length
- Large support surface with continuous pads for children with low muscle tension who are beginning with standing training
- Powered rotation to upright position
- Upgrading for large, heavy and sturdy children and youths
- Straightforward height and width adjustment

When I am used

- Wherever regular standing training is needed
- Indoors at home, in facilities, kindergartens or schools



 Continuous electrical angle adjustment 0° to 90°

Standard model

- 3 sizes
- Colours: blue/black, grey/black
- Sturdy base frame made of coated steel
- Continuous electrical angle adjustment 0° to 90° with remote control and charger
- Height-adjustable chest and pelvic supports
- Four lockable and swivelling casters

Options/equipping possibilities

- Various headrest systems
- Various chest and pelvic supports as well as straps
- Tray for prone or supine position
- Centre post extension
- Knee holder with strap
- Sandals
- Various, separately height and angle-adjustable footplates

Options



Contoured headrest



Flat headrest



Head supports

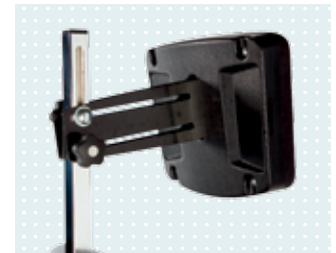

Headrest extension

Technical data	Size 1	Size 2	Size 3
Age approx.	4–10 years	9–18 years	14 years and up
Body height	100–140 cm	140–180 cm	155–180 cm
Max. user weight	50 kg	80 kg	100 kg
Standard model (LxW)	113.5 x 58 cm	128 x 64 cm	128 x 64 cm
Height in horizontal position	78 cm	80.5 cm	80.5 cm
Shoulder height (footplate to top edge of padding)	82–115 cm	100–145 cm	100–145 cm
Height of hip padding (footplate to top edge of padding)	45–75 cm	75–95 cm	75–115 cm
Knee height (footplate to centre of padding)	25–45 cm	40–55 cm	40–65 cm
Width between chest supports	20–30 cm	24–38 cm	34–46 cm
Footplate angle adjustment	+/- 10°	+/- 10°	+/- 10°
Tray dimensions	42 x 44 cm	52 x 59 cm	52 x 59 cm
Standard model angle adjustment	0° to 90°	0° to 90°	0° to 90°
Tray angle adjustment (prone position)	0° to 40°	0° to 40°	0° to 40°
Tray angle adjustment (supine position)	-20° to 30°	-20° to 30°	-20 to 30°
Weight	44 kg	50 kg	59 kg



Flexible chest support



Flip away chest support **



Flexible pelvic support



Flip away pelvic support **



Prone/supine belt



Tray, plastic **



Tray, wood **



Handles for tray *



Grab rail for tray *



Knee holder, standard

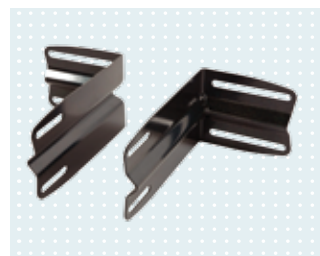

Knee extension



Basic footplate (here with sandals)



Elevating footplates



3D footplates

(*Only size 1 and 2, **Only size 3)

Leckey Pronestander

Prone/Supine stander for children and youths



Upholstery see section 4.6

LECKEY®

The Leckey Pronestander is a mixture of standing device and positioning device for severely disabled children and youths up to age 18, who need to assume positions aside from lying down primarily for medical reasons – a so-called prone stander.

When I am used

- Indoors
- For children who severely over-extend, the device has to be thoroughly tested first



What's special about me

- Distinctly for medical objectives
- The prone position promotes circulation in areas that are otherwise not supported
- Promotes digestion
- Improves circulation and ventilation of the lungs
- Relieves high-risk skin areas
- Good head position while swallowing allows better draining of secretions
- Easy to adjust in a few steps
- Movable footrest enables good handling when putting the child in the stander

Art. no. 414C82=XXXXX

Standard model

- 3 sizes
- Colours: meadow (size 1), mondeo blue (size 2+3)
- Stable frame of steel and wood elements
- Mobility base with four lockable casters
- Prone angle adjustable from 45 to 85° in 5 positions
- Adjustable chest supports
- Angle-adjustable tray with therapy bowl

Options/equipping possibilities

- Headrest
- Lap belt
- Handles/grab rail for tray
- Knee supports
- Sandals



▶ Setting for standing upright



▶ Prone angle adjustable from 45 to 85° in 5 positions



▶ Angle-adjustable tray with therapy bowl



▶ Adjustment for chest, pelvic and knee supports

Technical data	Size 1	Size 2
Age approx.	1–5 years	4–10 years
Body height	80–115 cm	110–145 cm
Max. user weight	60 kg	80 kg
Overall length	82 cm	107 cm
Overall width	60 cm	70 cm
Min. chest support height	47 cm	68 cm
Max. chest support height	68 cm	97.5 cm
Tray depth	40 cm	45 cm
Tray width	52.5 cm	57.5 cm

Technical data	Size 3
Age approx.	9–18 years
Body height	140–185 cm
Max. user weight	90 kg
Overall length	127 cm
Overall width	70 cm
Min. chest support height	97.5 cm
Max. chest support height	135 cm
Tray depth	50 cm
Tray width	62.5 cm

Options



▶ Headrest



▶ Handles for tray



▶ Grab rail for tray



▶ Sandals

Leckey Totstander

Therapy aid

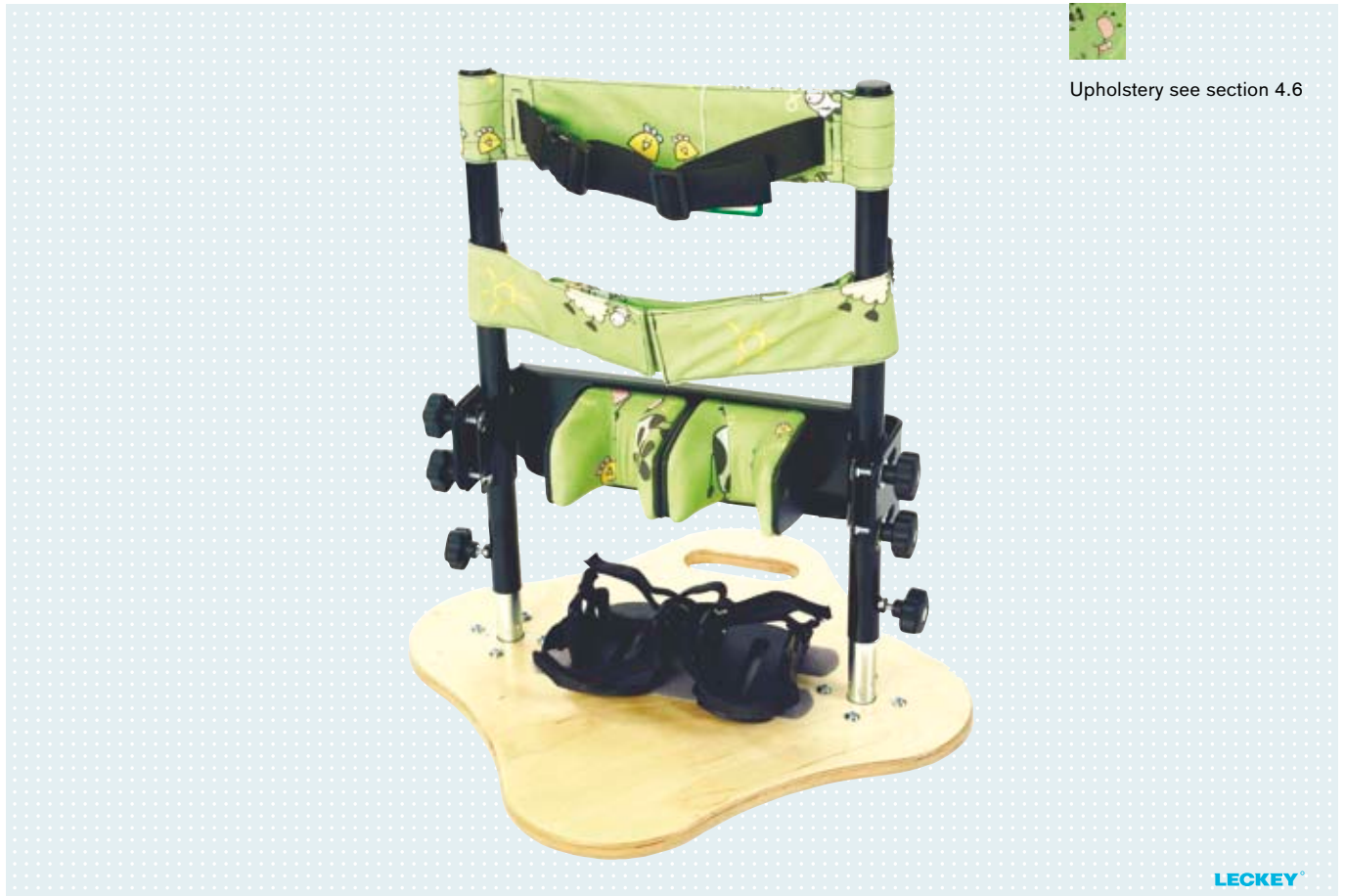

Upholstery see section 4.6

The Leckey Totstander is a simple standing aid for toddlers aged 1 to 5 years to support upright, active standing during therapy. Therapists have their hands free and can focus entirely on their work.



What's special about me

- Support for therapists
- Straightforward concept, adaptable in seconds



When I am used

- Indoors to support all types of therapy with a standing initial position

Art. no. 414C82=11000-21

Standard model

- 1 size
- Colour: meadow
- Wood elements
- Adjustable chest and knee supports, hip belt
- Adjustable sandals



▶ Knee supports



▶ Sandals



▶ Hip belt

Technical data

Age approx.	1–5 years
Overall length	45 cm
Overall width	45 cm
Min. chest support height	47 cm
Max. chest support height	64 cm

Standing frame for children

Child/youth stander



For more information on colours, see Section 4.6

The standing frame encourages children and adolescents aged 6 to 18 years to stand independently. Depending on the arm strength, the child can gradually move into a standing position.



When I am used

- Indoors by therapy practices, facilities and rehabilitation clinics



What's special about me

- The child can assume an upright posture little by little, because it is firmly supported at all times by the strap rewinder (manual or electric)
- The electric strap rewinder (optional) helps children with reduced muscle strength to stand up
- Active children can stand up largely without help, since the footplate can be individually adapted to the height of the child's wheelchair
- Ergonomic transfer, even for severely disabled children

Art. no. RR0310=00000_K

Standard model

- 1 size
- Upholstery colour: black
- Standing device with gas compression spring (100 N)
- Tray with cutout for the body
- Tray height adjustment supported by gas compression spring
- Support bar with pad
- Knee supports
- Heel caps and toe hook-and-loop straps

Options/equipping possibilities

- Headrest
- Upper body support
- Tray angle adjustment
- Manual or power strap rewinder
- Flip away knee supports
- Hip belt with lip



▶ Upper body support with strap and straight backrest bar



▶ Support bar with pads



▶ Knee supports



▶ Heel caps, toe hook-and-loop straps

Options



▶ Headrest



▶ Tray incline adjustment *

Technical data	
Age approx.	6–18 years
Body height	120–150 cm
Max. user weight	70 kg
Width	70 cm
Length	85 cm
Height	85–107 cm

*Not available in combination with electric, battery-operated strap rewinder



▶ Manual strap rewinder



▶ Hip belt with lip

▶ 3.2 Locomotion with walking aids

KidWalk

Dynamic walker for children



Art. no. 420R119=20000_K

The Kidwalk dynamic walking aid gives children with severe disabilities stable pelvis and trunk support and allows them to walk with a natural gait without help from others. The concept of the walking aid is based on the normal motor development of a child.



What's special about me

- Ideal for early intervention since the concept is based on the motor development of a child
- Since the pelvis and trunk are supported, the child can move freely and at eye level with others
- Hands free for play and to explore the environment
- Easy mobility even outdoors thanks to large front wheels
- Small obstacles, curbs and steps can be negotiated without great effort
- Adjustment without tools



When I am used

- Indoors and outdoors for independent mobility
- As a complement to gait training in order to provide the child with an alternative to a wheelchair or seating system with an upright body posture



◦ Elevating front thorax and pelvic supports



◦ Dynamic weight relief with adjustable load-compensating spring assembly



◦ Self-centring pelvic guides

Standard model

- 2 sizes
- Upholstery colour: black
- 5-spoke plastic wheels adjustable in 3 axle positions
- Black padding combined with choice of 3 frame colours
- Auto-centring pelvic guide
- Dynamic weight shifting mechanism
- Dynamic weight relief with adjustable weight relief spring
- Height adjustable with one hand
- Angle-adjustable adapter column
- Adjustable pelvic support
- Adjustable anti-tipper
- Luminous casters
- Wheel lock

Options/equipping possibilities

- Head pad/headrests
- Lateral chest
- Extended hip laterals
- Soft trunk belt
- Various seats
- Leg/foot guides
- Large rear wheels with plastic rims
- Swivel lock
- Reverse stop

Technical data	Size 1	Size 2
Age approx.	1–7 years	5–12 years
Max. user weight	30 kg	40 kg
Seat height – inside leg length	27.9–55 cm	37.5–70 cm
Hip width	14–23.5 cm	18–29 cm
Trunk width	16.5–25.5 cm	22–37 cm
Armpit height	24.5–41 cm	30–56 cm
Trunk depth, standard	10.2–16.5 cm	14–21.6 cm
Hip depth, standard	8.9–15.2 cm	12.7–17.8 cm
Frame width	60 cm	68.8 cm
Frame length	67.5 cm	80 cm
Adapter column height	82.5 cm	93 cm
Overall length	82.5–87.5 cm	90–95 cm
Wheels	50 cm (20")	60 cm (24")
Casters	10 cm	12.5 cm



3 axle positions for main wheels



Angle-adjustable mast



Wheel lock

Options

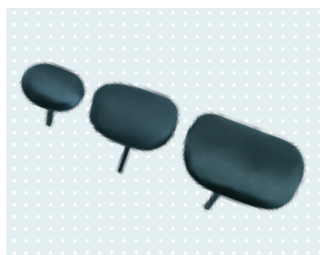

Headrest: flat, small, medium



Flip-away headrest holder for i2i headrest



Lateral chest



Extended hip laterals



Soft trunk belt



Standard seat



Large, wide, seat



Extended seat with various heights



Sliding foot guide



Leg guidance belts for attachment to seat



Dynamic leg wraps



Swivel lock



Reverse stop

Nurmi Neo

Wheeled walker

For more information on colours, see Section 4.6



Art. no. HR2426=0000_K

The Nurmi Neo is a collapsible, wheeled walker for children and youths in three sizes that is positioned behind the body. Various handles and hip supports allow optimum, customised adaptation to the gait pattern.



What's special about me

- Frame structure suitable for children with wide tracking in the gait pattern – e.g. children with diparesis or tetraparesis and good residual functions
- Optimum support for universal handles and forearm rests
- For children with a shifted centre of gravity, the handle position in combination with the pelvic support can be individually adjusted and fine-tuned
- Stable posture due to pelvic support as the prerequisite for the first steps



When I am used

- Support for locomotion while walking
- For integration of the supporting musculature in therapy (trunk/shoulder girdle)



▸ Height and depth-adjustable grab rail with standard handles



▸ Continuous height adjustment



▸ Reverse-roll locking devices on the rear wheels (can be activated and deactivated)

Standard model

- 3 sizes
- Height and depth-adjustable grip bars with standard handles
- Swivelling front wheels
- Puncture-proof tyres
- Reverse-roll locking devices on the rear wheels (can be activated and deactivated)

Options/equipping possibilities

- Height and depth-adjustable grip bars with universal handles
- Height and depth-adjustable grip bars with channel forearm pads
- Friction brake
- Combined posterior and pelvic support, adjustable in 3 dimensions
- Driving brake and wheel lock
- Anti-tipper
- Swivel lock
- Seat
- Storage basket



◦ Nurmi Neo, folded

Technical data	Size 1	Size 2
Max. load capacity	25 kg	40 kg
Overall width	63 cm	68 cm
Overall length	65 cm	76 cm
Grip height (standard grip bars)	45–57 cm	58–72 cm
Distance between standard grip bars	41 cm	46 cm
Wheel diameter front/rear	15/15 cm	15/20 cm
Weight	5.5 kg	6 kg

Technical data	Size 3
Max. load capacity	55 kg
Overall width	72 cm
Overall length	83 cm
Grip height (standard grip bars)	64–85 cm
Distance between standard grip bars	51 cm
Wheel diameter front/rear	15/20 cm
Weight	6.5 kg

Options



▫ Height and depth-adjustable grip bars with universal handles



▫ Height and depth-adjustable grip bars extrahigh with channel forearm pads



▫ Combined posterior and pelvic support, adjustable in 3 dimensions



▫ Posterior support, adjustable in 3 dimensions



▫ Driving brake and wheel lock

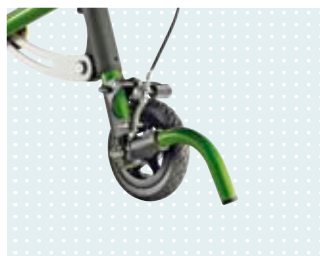

▫ Anti-tipper



▫ Caster swivel lock (pair)



▫ Seat and storage basket

Walk Star

Wheeled walker

For more information on colours, see Section 4.6



The Walk Star is a collapsible wheeled walker with a narrow, lightweight design to be pulled behind the body, in five sizes for children, youths and adults that is suitable for easy transport. It offers both stability and safety (reverse-roll locking device and swivel lock).



What's special about me

- Ideal for on the go thanks to very low weight
- Narrower than other wheeled walkers
- Usable into adulthood thanks to sturdy construction that grows with the child
- Grip position ideal for standing and walking by children who frequently push out to the rear



When I am used

- To support locomotion while walking
- For integration of the supporting musculature in therapy (trunk/shoulder girdle)

Art. no. RR160=0000_K

Standard model

- Folding aluminium construction
- Reverse-roll locking devices on the rear wheels
- Rigidly mounted front wheels
- Friction brake

Options/equipping possibilities

- Swivelling front wheels with swivel lock
- Vertical hand grips with channel forearm pads
- Pelvic supports



▶ Walkstar, folded



▶ Integrated handle



▶ Friction brake

Technical data	Size 1/2	Size 1	Size 2
Body height	up to approx. 114 cm	up to approx. 122 cm	up to approx. 137 cm
Max. user weight	27 kg	27 kg	38 kg
Min. grip height:			
Fixed	39 cm	45 cm	53 cm
Swivelling	40 cm	44 cm	50 cm
Max. grip height:			
Fixed	48 cm	58 cm	69 cm
Swivelling	49 cm	57 cm	66 cm
Distance between grips	35 cm	35 cm	35 cm

Technical data	Size 3	Size 4
Body height	up to approx. 155 cm	up to approx. 155 cm
Max. user weight	59 kg	100 kg
Min. grip height:		
Fixed	63 cm	83 cm
Swivelling	63 cm	83 cm
Max. grip height:		
Fixed	82 cm	102 cm
Swivelling	82 cm	102 cm
Distance between grips	39 cm	45 cm

Options



▶ Walkstar with swiveling front wheels (with swivel lock)



▶ Vertical hand grips with channel forearm pads



▶ Pelvic supports (pair)

Yogi

Anterior walker for children

For more information on colours, see Section 4.6



The Yogi is a collapsible wheeled walker for children and adolescents in two sizes that is pushed in front of the body. It provides support for children who lack confidence or stumble frequently.



What's special about me

- For children who are uncertain or trip frequently, but can support their body weight and have good motor skills



When I am used

- To support locomotion while walking
- To provide stability for children who lack confidence and have an uncertain gait

Art. no. HR246=0000_K

Standard model

- Folding steel tube construction
- All wheels with ball bearings
- Swivelling front wheels with adjustable swivel lock

Options/equipping possibilities

- Hand grips, extra low (grip height 41 cm)
- Padded seat
- Friction brake and wheel lock
- Storage basket



▶ Yogi, folded



▶ Swivelling front wheels with adjustable swivel lock

Options



▶ Hand grips, extra low

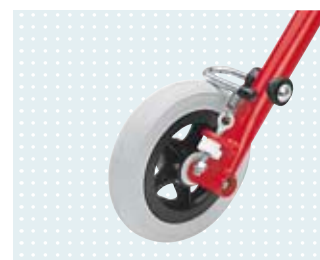

▶ Friction brake

Technical data	Size 1	Size 2
Max. load capacity	25 kg	40 kg
Overall width	57 cm	60 cm
Overall length	56 cm	62 cm
Grip height (standard grip bars)	71 – 86 cm	59 – 73 cm
Distance between grips (standard grip bars)	41 cm	46 cm
Wheel diameter front/rear	15/15 cm	15/20 cm

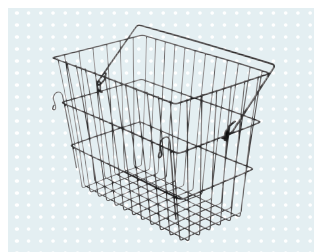

▶ Storage basket



4 | Individual and unique

Into the details and out with the medical device

Not all standard products can account for the individuality and uniqueness of children. This begins with wheelchair seat cushions and can extend to custom-made lying, sitting and standing aids.

We at Ottobock have therefore set up a dedicated workshop that only deals with individual requirements. This workshop can set

up wheelchair control units tailored especially to the abilities of severely disabled children, and even construct custom installations.

Giving room to individuality and supporting the uniqueness of every child. That is true inclusion.



1

2

3

4

▶ 4.1 Positioning straps

Support helps

Positioning straps provide crucial support for the body posture and functions – for example on the pelvis, upper body and feet. They complete the device fitting and must not be confused with fixation straps or safety belts, which prevent the child from shifting out of its posture (for example in a buggy). The washable straps (up to 60°C) in different sizes are easy to install, compatible with various wheelchairs and CE certified.

How it works

A well-padded and close-fitting lap belt is the basic requirement for sitting upright, since the upper body otherwise slides into an incorrect posture depending on the pelvis position. The positioning straps can regulate muscle tension in the trunk and limbs. A child that is positioned, held and supported by the medical device is far better able to coordinate its muscle strength, control the head position and use the arms and hands for fine motor activities. Here the material is important. If it is too firm the child cannot move, if it is too soft the straps cut in. High-quality neoprene material (with special seams) gives the child the support it needs.

Foot straps

The foot strap is used to secure the user's feet without limiting the range of motion.



Foot strap

Article no.	Size	Length
476P52=SK030	XS	155–200 mm
476P52=SK031	S	160–215 mm
476P52=SK032	M	175–230 mm
476P52=SK033	L	240–295 mm
476P52=SK034	XL	295–340 mm

Foot Caps

The Foot Caps (fixation sandals) ensure enhanced stability and safety.

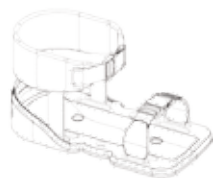

Foot Caps

Article no.	Size	Dimensions (LxW)	Sole thickness	Edge height (rear)	Allowable body weight
476B52=SK010	S	190 x 89 mm	10 mm	35 mm	75 kg
476B52=SK015	M	230 x 114 mm	10 mm	40 mm	125 kg
476B52=SK020	L	225 x 140 mm	10 mm	45 mm	180 kg

The Foot Caps (fixation sandals) are easy to install and suitable for all Ottobock wheelchairs and mobility bases as well as third-party products. Length-adjustable hook-and-loop closures facilitate optimum adaptation to the desired size. A patented mechanism ensures an easy transfer: the straps set themselves upright when opened, so that the transfer from and to the medical device is easier. The anti-slip coating offers excellent support and stability while the protective back keeps the foot in the right position throughout the day.

Chest and shoulder belts

The chest and shoulder belt is used for supporting the user. It stabilises the upper body and holds it in an upright position.

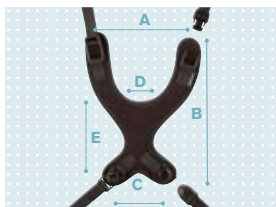

Chest and shoulder support

Article no.	Size	Dimensions				
		A	B	C	D	E
476P52=SK015	S	225 mm	270 mm	130 mm	60 mm	130 mm
476P52=SK016	M	255 mm	330 mm	155 mm	60 mm	150 mm
476P52=SK017	L	260 mm	460 mm	200 mm	60 mm	200 mm

Contoured pads for improved support and fitting of the user. The midsection supports the upper body and holds it in an upright position.



Dynamic belt

Article no.	Size	Dimensions			
		A	B	C	D
476P52=SK010	S	110 mm	180 mm	160 mm	45 mm
476P52=SK011	M	145 mm	230 mm	200 mm	50 mm
476P52=SK012	L	175 mm	260 mm	230 mm	60 mm

Optimal support for positioning.

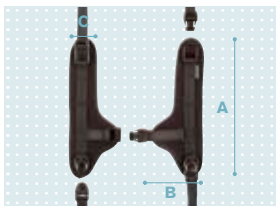

Dynamic belt

Article no.	Size	Dimensions		
		A	B	C
476P52=SK020	S	300 mm	95 mm	45 mm
476P52=SK021	M	330 mm	115 mm	65 mm
476P52=SK022	L	430 mm	145 mm	75 mm

Distributes pressure across chest and shoulder, quick-release fastener in the middle.

Positioning vest

Used to stabilise the trunk of a person sitting in a seating shell.

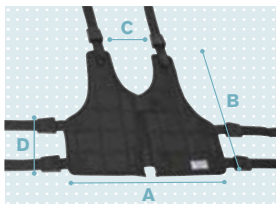

Positioning vest

Article no.	Size	Dimensions			Colour
		A	B	C	
473K00=SK027	1	A 31.0 cm, B 29.0 cm, C 9.0 cm, D 12.0 cm			Black, blue
473K00=SK028	2	A 36.0 cm, B 38.0 cm, C 11.0 cm, D 14.0 cm			Black, blue
473K00=SK029	3	A 40.0 cm, B 44.0 cm, C 13.0 cm, D 16.0 cm			Black, blue

The positioning vest is guided around the trunk, close to the body. It can be opened and closed with a front zipper centred at the front. Buckles at the upper ends can also be used for opening. The positioning vest does not provide any support for the pelvis.

Lap belts

The lap belt is used for supporting the pelvic position and hereby promoting the correct physiological posture of the user

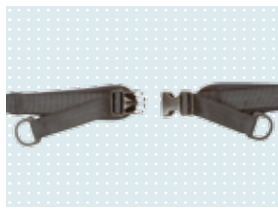

Children's lap belt

2-point belt with plastic snap buckle, adaptation on both sides

Article no.	Dimensions
476P52=SK006	25 mm wide, 1 m long

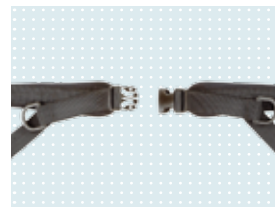

Children's lap belt

4-point belt with plastic snap buckle, adaptation on both sides

Article no.	Dimensions
476P52=SK005	25 mm wide, 1 m long

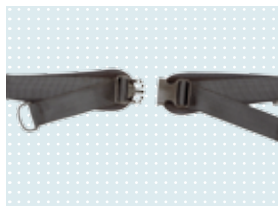

Lap belt

2-point belt with plastic snap buckle, adaptation on both sides

Article no.	Dimensions
476P52=SK004	40 mm wide, 2 m long

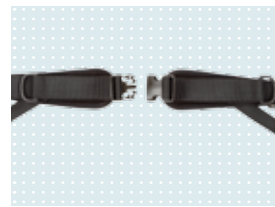

Lap belt

4-point belt with plastic snap buckle, adaptation on both sides

Article no.	Dimensions
476P52=SK003	40 mm wide, 2 m long



Lap belt

2-point belt with metal pushbutton, adaptation on one side

Article no.	Dimensions
476P52=SK002	40 mm wide, 2 m long

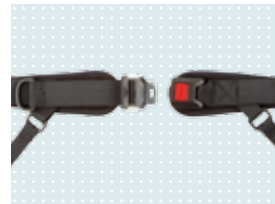

Lap belt

4-point belt with metal pushbutton, adaptation on one side

Article no.	Dimensions
476P52=SK001	40 mm wide, 2 m long



Pelvic band

Article no.	Size	Spinae distance
HR63050010	1	approx. 11 – 18 cm
HR63050020	2	approx. 17 – 24 cm
HR63050030	3	approx. 23 – 30 cm

The two spinae pads fit the patient's spinae perfectly thanks to their adapted shape. The width can be adjusted via the anterior band. It is put on and taken off using a ratchet closure.

Groin strap

The groin strap prevents sliding out of the buggy/medical device

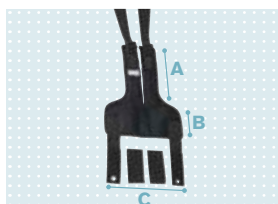

Groin strap

Article no.	Size	Dimensions	Colour
473N00=SK012	1	A 22.5 cm B 8.5 cm C 22.5 cm	blue, black
473N00=SK013	2	A 25.5 cm B 12.5 cm C 28.0 cm	blue, black
473N00=SK014	3	A 28.5 cm B 17.5 cm C 31.0 cm	blue, black

For toddlers, not suitable for pelvic positioning and stabilisation, and not for children with very low muscle tension.

Straps, belts and buckles

In addition to prefabricated belt and strap systems, we offer you the possibility of creating your own strap or belt system with various straps, belts, fasteners and individual parts.



Snap buckle		
Article no.	Size	
514K4=1	25 mm	
514K4=1.5	35 mm	
514K4=2	50 mm	



Four-way snap buckle	
Article no.	
514K5	



Glide buckle		
Article no.	Size	
514X7=1	25 mm	
514X7=1.5	35 mm	
514X7=2	50 mm	



D-ring		
Article no.	Size	
514Z4=1	25 mm	
514Z6=1.5	35 mm	
514Z6=2	50 mm	



Hook strap for hook-and-loop closure			
Article no.	Article	Size	
623Z5=1-7	Hook strap for hook-and-loop closure	25 mm	



Back-to-back strap material		
On one side the loop strap, on the other the hook strap, for making loops and other constructions easily.		
Article no.	Size	
623Z34=1002x25	25 mm	



Belting		
Article no.	Size	
623H17=1-7	25 mm	
623H17=1.5-7	38 mm	
623H17=2-7	50 mm	



▶ 4.2 Nutec

Personal, individual adaptation of components

For anyone fabricating custom seating shells, Nutec offers a full range of modules for individual solutions. Ottobock offers the „components/functions“, and the orthopaedics/rehabilitation technician fabricates the seat and back pads which are made to measure or according to a cast (e.g. for fold-away lateral supports).

The single components for the headrest, armrest or lateral support adapters are made of anodised aluminium. Expand-

ing and replacing the individual modules does not pose a problem. They are available in many different versions and with a variety of functions. This allows the seating shells to be adapted precisely to the needs of each user.

More information on the modular Nutec seating system is available directly from your Ottobock contact person.

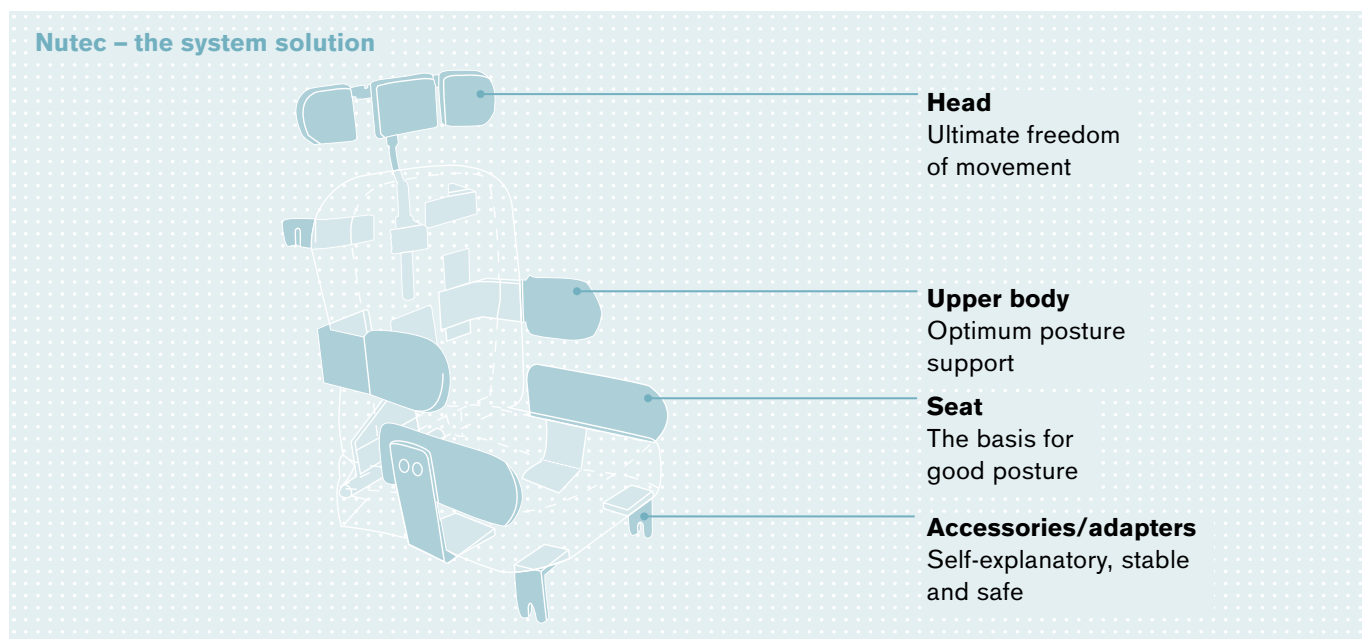

Headrest (add-on component example)

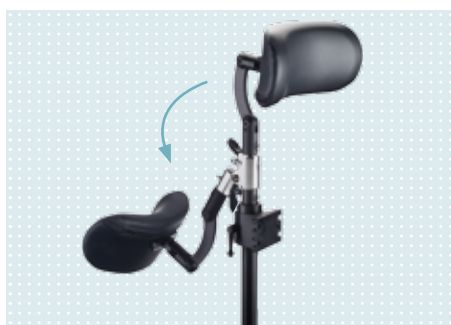

Fold-away headrest



Dynamic rock-n-lock headrest

Upper body (add-on component example)

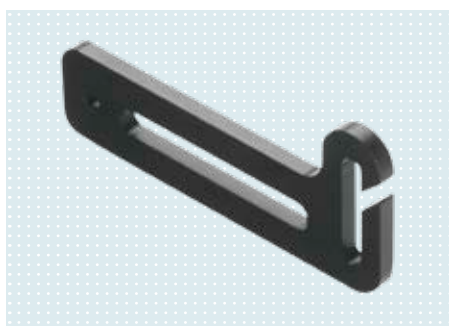

Strap placement
for 25 mm straps

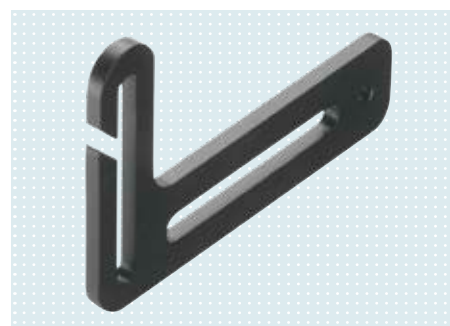

Strap placement
for 50 mm straps

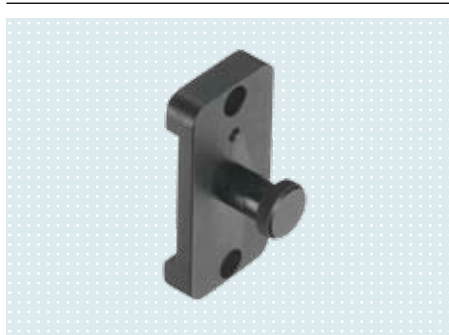

Quick adjustment
with pin, 2-hole



Quick adjustment
with pin, 4-hole

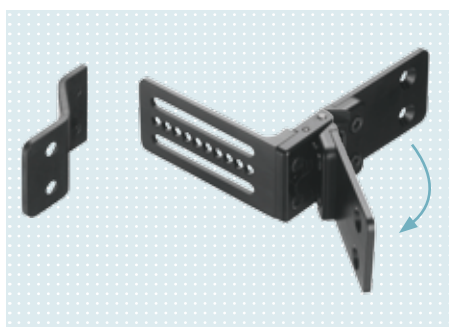

Mounting kit
to secure fold-away
trunk supports with
double head

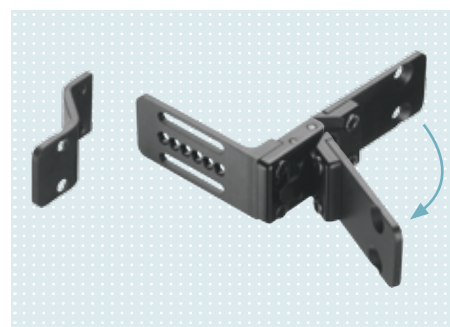

Mounting kit
to secure fold-away
trunk supports with
double head, miniature
version

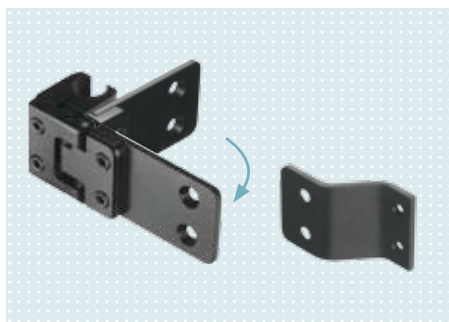

Clamp fitting
Mechanism with
vertical release of trunk
supports, fold-away

Seating unit (add-on component example)

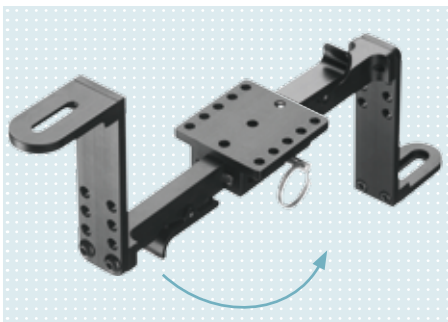

Attachment device for abductor
folding (270 °),
removable



Attachment device for abductor
folding (180 °)

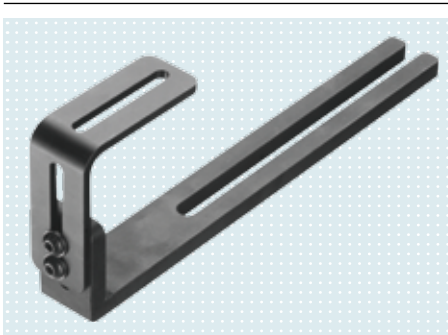

Attachment device for abductor
removable

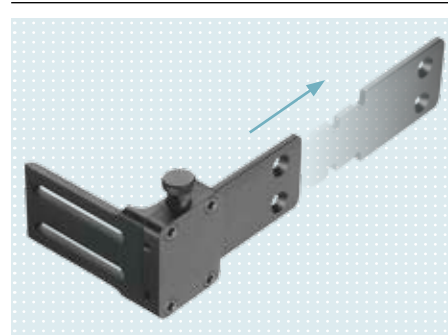

Lateral hip support assembly component
with quick-release lock

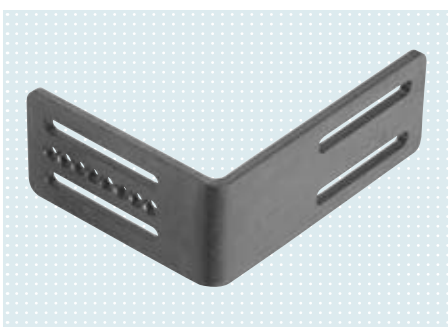

Assembly component
Fixed hip support
bracket

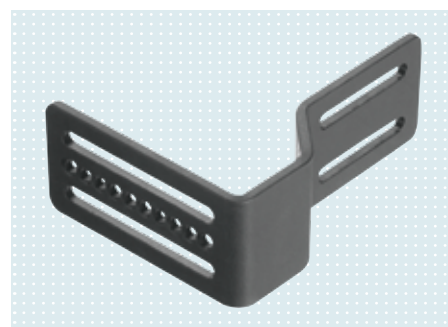

Assembly component
Fixed hip/trunk support
bracket

► 4.3 Accessories, materials

So it always fits

For special requirements, many of our medical devices can be individually adapted. A wide variety of accessories and materials is offered for optimum seating shell adaptation. Following pages you will find an extract of our wide range of accessories.

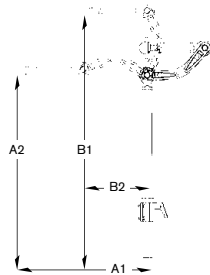

„Goose Neck“ installation kit

Article no.	Colour	Dimensions
476L52=SK030	silver	A1=273 mm; A2=390 mm;
476L52=SK035	black	B1=512 mm; B2=140,7 mm

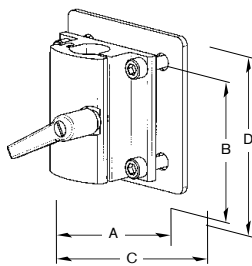

Mounting clamp, reinforced

Article no.	Colour	Dimensions
477L52=SK050	silver	A=63,5 mm; B=63,5 mm;
477L52=SK055	black	C=80,0 mm; D=80,0 mm



Multi-axis mounting kit, straight

Article no.	Colour	Dimensions
476L52=SK020	silver	A=400 mm; B=200 mm
476L52=SK025	black	

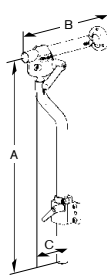

Multi-axis mounting kit, offset

Article no.	Colour	Dimensions
476L52=SK010	silver	A=400 mm; B=200 mm;
476L52=SK015	black	C=70 mm

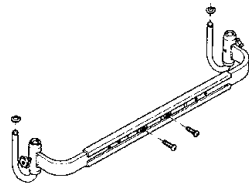

Mounting kit

Article no.	Wheelchair width	Colour
476D52=SK030	18–42 cm	silver
476D52=SK035	18–42 cm	black
476D52=SK040	40–54 cm	silver
476D52=SK045	40–54 cm	black
476D52=SK050	52–62 cm	silver
476D52=SK055	52–62 cm	black

The wheelchair mounting kit can be attached to the back tubes of wheelchairs with the S.T.S. clamps. Three different sizes are available for this. They cover seat widths ranging from 18 cm up to 62 cm. The wheelchair can still be folded at any time thanks to the simple mounting system. Please order the S.T.S. clamps separately (2 units are necessary). * For sizes 476D52=SK030/SK035, please only use the small S.T.S. clamps.

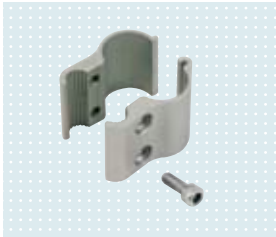

S.T.S. clamps

Article no.	Tube Ø	Colour
434H1=7/8	22,2 mm	silver
434H1=1	25,0 mm	silver
434H1=3/4	19,0 mm	silver
434H1=7/8-7	22,2 mm	black
434H1=1-7	25,0 mm	black
434H1=3/4-7	19,0 mm	black

These clamps can be installed on the wheelchair with no modifications.
For Ottobock wheelchairs, you require S.T.S. clamps for a tube Ø of 25 mm.

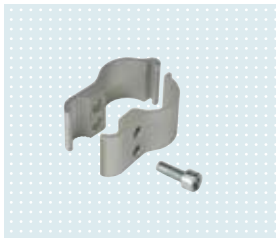

S.T.S. clamps, small

Article no.	Tube Ø	Colour
477D52=SK033	¾"=19,0 mm	silver
477D52=SK039	7/8"=22,2 mm	silver
477D52=SK027	1"=25,0 mm	silver
477D52=SK036	¾"=19,0 mm	black
477D52=SK042	7/8"=22,2 mm	black
477D52=SK030	1"=25,0 mm	black

These small clamps are particularly suitable for small wheelchairs or wheelchairs with low back height.

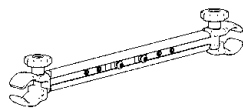

Clinical mounting kit

Article no.	Wheelchair width	Colour
476D52=SK080	31–37 cm	silver
476D53=SK085	31–37 cm	black
476D52=SK060	38–42 cm	silver
476D52=SK065	38–42 cm	black
476D52=SK010	43–53 cm	silver
476D52=SK015	43–53 cm	black
476D52=SK020	54–64 cm	silver
476D52=SK025	54–64 cm	black

The clinical mounting kit is frequently used as a simple mounting kit.
The mounting device is easy to attach to the push handles of a wheelchair with a seat width of 34 to 62 cm.



Mounting kit

Article no.

442H3

The angle of the seat plate can be adjusted. Instead of the above-mentioned module, using the mounting kit makes it possible to fasten a plastic plate or a 10 mm thick plywood plate to wheelchairs with a tube diameter of 22.2 or 25 mm.

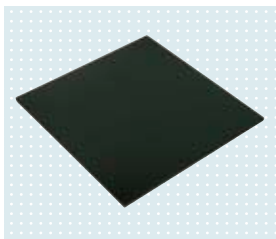

Seat plate

Article no.

442Q1=1

Size

L 39 cm, B 40 cm

In combination with mounting kit 442H3. 10 mm plywood plate

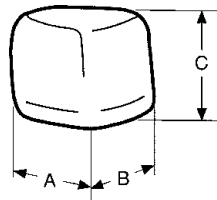

Abductor

Article no.

446C1=1-7

Size

A 135 mm, B 100 mm, C 100 mm

In combination with the mounting kit, the abductor can be pushed down by pressing the pushbutton. It can only be attached to firm seat frames or seat plates.



Mounting kit for abductor (illustrated with installed abductor, not included in the mounting kit)

Article no.

476N52=SK001

4.4 Custom seating solutions with two-component foam

Seamless wellbeing

With some physical deformations, it may occur that the medical device largely fits but that there are one or more air holes. However, the body should make full contact with the seating unit for an optimum fitting in order to properly regulate muscle tension in the body.

With **two-component foam** from Ottobock, orthopaedics and rehabilitation technicians can rework and precisely adapt the medical device quickly and easily.

How it works

The technician positions the child in its medical device and prepares the gaps to be filled with a plastic bag. Then the two liquid components, with the proportions precisely calculated, are mixed using a mixer and immediately filled into the pre-shaped plastic bag. The mixture now undergoes a chemical reaction, heats up and swells, and hardens after some time. Now the technician can individually work and coat the material. (The complete fabrication of a seating shell using this process is only possible on a case-by-case basis when the child can hold the corrected body posture during production. This takes 15 minutes on average.)



2-component PUR foam. Mixing ratio A:B = 100:40

Soft foam component A

Article no.	Unit
617D50	0.865 kg
617D50=9.320	9.320 kg



2-component PUR foam. Mixing ratio A:B = 100:40

Soft foam component B

Article no.	Unit
617D51	0.865 kg
617D51=4.600	4.600 kg

▶ 4.5 Custom fabrication – "love for details"

A wide variety of individual solutions

Wherever "off-the-shelf" products or methods no longer help, we do: Ottobock Custom Fabrication attempts to assist those whose needs demand even more individualisation. Examples include special cushions, custom controls, footrest modifications and much more.

For the child as the user, this means a plus in wellbeing with maximum independence and individual freedom. For technicians and therapists, it is a possibility to obtain solutions.

How it works

A competence team of designers, engineers, technicians and machinists individually examines what can be realised through custom fabrication and how. They look for a tailor-made solution to every individual problem. We also consult experts from other disciplines when required, such as product specialists, therapists and fitting providers. Here we first attempt to solve the problem by modifying a proven standard product (in part for time and cost reasons). But if this will not work, we also develop an entirely new, unique solution that is tailored to the needs of the child down to the smallest details.



▶ Example: Kimba Neo with Maxi-Cosi baby seat



1 Footrest block 5cm for short lower leg length



2 Maxi-Cosi adapter for second child



3 Grab rail with padding, angle-adjustable, for a more ergonomic setting and enhanced safety.



4 Driving brake with wheel lock



5 Platform for medical devices

4.6 Frame/upholstery colours

Frame colours

	Traffic yellow RAL 1023	Pure metal bronze	Signal red	Pure metal red	Red anodised	Sparkle red	Candy red	Razzberry/pink	Vinho sparkle	Telemagenta RAL 4010	Signal violet RAL 4008	Clear reptile glossy	Sparkle granny smith	Shocker green
Sitting and dashing														
Squiggles Saddle Seat														
Everyday Activity Seat														
Squiggles seating system														
Mygo seating system														
KIT Seat														
Lisa														
Eco-Buggy														
Kimba Neo seat														
Kimba Neo mobility base														
Kimba Neo Inline														
Kimba Neo Cross														
Kimba indoor mobility base														
Spider Hi-Low														
Discovery									•					
discovery tmax						•				•	•		•	
Dino® 3							•		•			•		
StartM6 Junior	•		•											
Avantgarde Teen 2/VR		•		•			•		•			•	•	
BRAVOrcer		•		•			•		•			•	•	
Wolturnus W5 Junior					•									
Skippi/Skippi ^{plus}	•		•											
Standing and walking														
Squiggles stander														
Mygo stander														
Leckey Horizon stander														
Standing frame for children														
KidWalk								•						•
Nurmi Neo													•	
Walk Star						•								
Yogi	•						•		•				•	

Fortunately, tastes differ. For children in particular, "their" favourite colour is special. So why shouldn't medical devices for kids take this into account? At least we at Ottobock do. Even when selecting the frame colour.

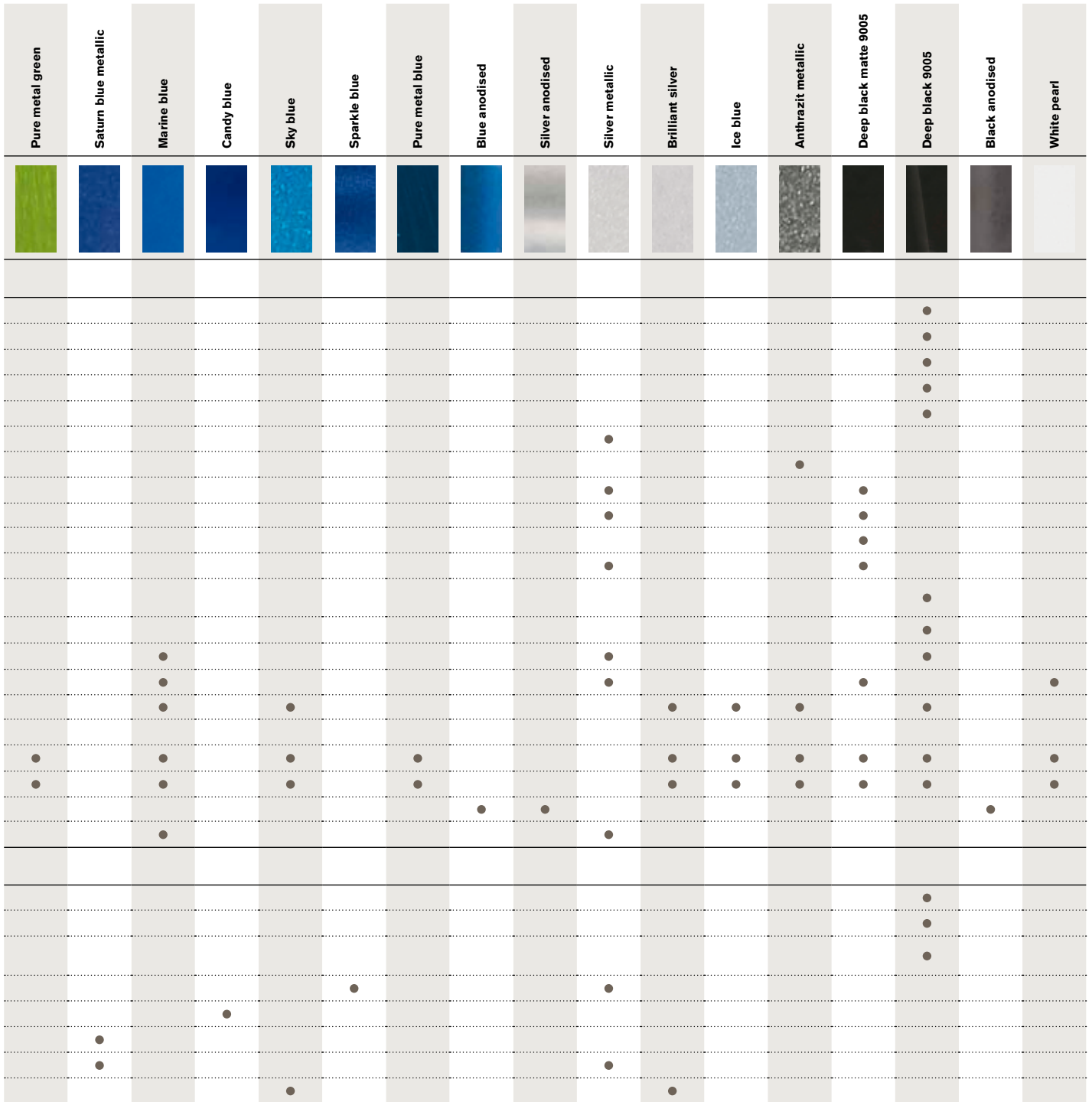

Frame colours



Traffic yellow RAL 1023



Pure metal bronze



Signal red



Pure metal red



Red anodised



Sparkle red



Candy red



Razzberry/pink



Vinho sparkle



Telemagenta RAL 4010



Signal violet RAL 4008



Clear reptile glossy



Sparkle granny smith



Shocker green



Pure metal green



Saturn blue metallic



Marine blue



Candy blue



Sky blue



Sparkle blue



Pure metal blue



Blue anodised



Silver anodised

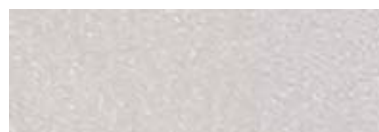

Silver metallic

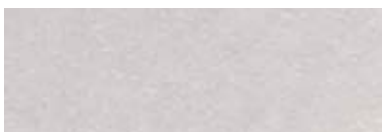

Brilliant silver



Ice blue



Anthrazit metallic



Deep black matte RAL 9005

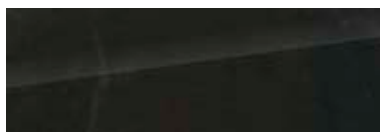

Deep black RAL 9005

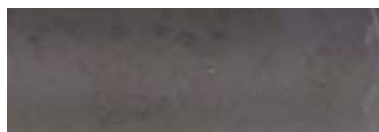

Black anodised

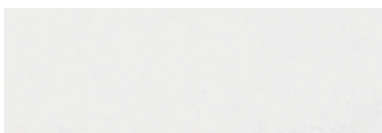

White pearl

Upholstery colours

Blended fabric															
	Pink	Blue	Orange	Green	Pink/grey	Blue/grey	Green/grey	Black/grey	Pink	Blue	Orange	Grey	Blue	Grey	Lilac
Sitting and dashing															
ESS			•												
Corner seat															
Squiggles Saddle Seat	•	•	•	•											
Everyday Activity Seat					•	•	•	•							
Squiggles seating system	•	•	•	•											
Mygo seating system									•	•	•	•			
KIT Seat													•	•	•
Lars															
Lisa															
Kimba Neo															
Standing and walking															
Squiggles stander	•	•	•	•											
Mygo stander															
Leckey Horizon stander															
Leckey Pronestander															
Leckey Totstander															

Upholstery colours

Blended fabric



Pink



Blue



Orange



Green



Pink/grey



Blue/grey



Green/grey

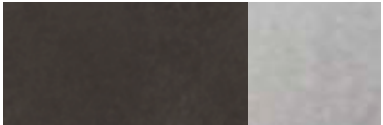

Black/grey



Pink



Blue



Orange



Anthracite



Blue

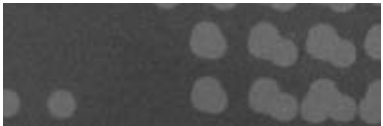

Grey



Lilac

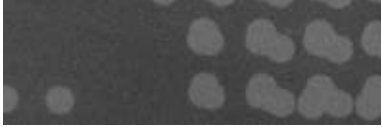

Grey infection protection



Pink



Blue



Orange



Coro-blue



Blue



Paint



Little Men, blue



Blue/black

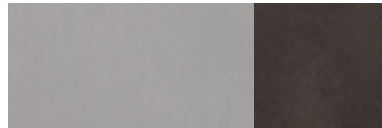

Grey/black



Meadow



Mondeo blue



Beige/brown

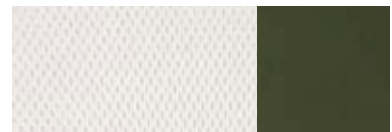

Beige/green

Microfibre



Grey/blackberry













Savannah/blue



Savannah/lime green

Upholstery colours

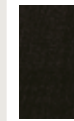
	Webbing					Imitation leather				Nylon		
	Aquamarine	Terracotta	Sun yellow	Royal blue	Blue	Pink	Blue	Orange	Green	Red	Blue	Black
												
Sitting and dashing												
Leckey bathing support	•	•	•	•								
Robby bathing support					•							
PAL						•	•	•	•			
Eco-Buggy											•	
Start M6												•
Avantgarde Teen 2/VR										•	•	•
BRAVOracer										•	•	•
Wolturnus W5 junior												•
Skippi/Skippi ^{plus}										•	•	•
Standing and walking												
Standing frame												•
KidWalk												•

Webbing



Aquamarine



Terracotta



Sun yellow



Royal blue



Blue

Imitation leather



Pink



Blue



Orange



Green

Nylon



Red

















Blue



Black

4.7 Combination possibilities

Mobility bases – seats/seating systems

Mobility bases		Seats, seating systems							
		Kimba Neo seating unit	Lars car seat	Squiggles seating system	Squiggles saddle seat	Mygo seating system size 1	Mygo seating system size 2	KIT seating system	Squiggles stander
Basic mobility base		•	•	•	•				
Spider Hi-Low mobility base (indoor)		•	•	•	•	•	•		
Spider Hi-Low combination mobility base (outdoor)		•	•	•	•	•	•	•	
Kimba indoor mobility base		•	•						
Leckey Tourbase						•	•	•	
Kimba Neo outdoor mobility base		•	•	•		•			
Kimba Cross outdoor mobility base		•	•	•		•			
Kimba Inline outdoor mobility base		•	•	•		•			
Discovery				•		•	•	•	
discovery tmax		•				•	•	•	
Skippi/Skippi ^{plus}				•		•			
Squiggles stander, standard base									•
Squiggles stander, tilting base									•
Squiggles stander, mobility base									•

▶ Notizen

1

2

3

4

Handwriting practice area with 25 horizontal dotted lines.

Ottobock worldwide

Europe



Otto Bock HealthCare Deutschland GmbH
Max-Näder-Str. 15 · 37115 Duderstadt · Germany
T +49 (0) 5527 848-3433 · F +49 (0) 5527 848-1460
healthcare@ottobock.de · www.ottobock.com



Otto Bock Healthcare Products GmbH
Kaiserstraße 39 · 1070 Wien · Austria
T +43 (0) 1 5269548 · F +43 (0) 1 5267985
vertrieb.austria@ottobock.com · www.ottobock.at



Otto Bock Adria Sarajevo D.O.O.
Omladinskih radnih brigada 5
71000 Sarajevo · Bosnia-Herzegovina
T +387 (0) 33 766200 · F +387 (0) 33 766201
obadria@bih.net.ba · www.ottobockadria.com.ba



Otto Bock Bulgaria Ltd.
41 Tzar Boris III' Blvd. · 1612 Sofia · Bulgaria
T +359 (0) 2 80 57 980 · F +359 (0) 2 80 57 982
info@ottobock.bg · www.ottobock.bg



Otto Bock Suisse AG
Pilatusstrasse 2 · CH-6036 Dierikon
T +41 (0) 41 455 61 71 · F +41 (0) 41 455 61 70
suisse@ottobock.com · www.ottobock.ch



Otto Bock ČR s.r.o.
Protetická 460 · 33008 Zruč-Senec · Czech Republic
T +420 (0) 377825044 · F +420 (0) 377825036
email@ottobock.cz · www.ottobock.cz



Otto Bock Iberica S.A.
C/Majada, 1 · 28760 Tres Cantos (Madrid) · Spain
T +34 (0) 91 8063000 · F +34 (0) 91 8060415
info@ottobock.es · www.ottobock.es



Otto Bock France SNC
4 rue de la Réunion · CS 90011
91978 Courtaboeuf Cedex · France
T +33 (0) 1 69188830 · F +33 (0) 1 69071802
information@ottobock.fr · www.ottobock.fr



Otto Bock Healthcare plc
32, Parsonage Road · Englefield Green
Egham, Surrey TW20 0LD · United Kingdom
T +44 (0) 1784 744900 · F +44 (0) 1784 744901
bocuk@ottobock.com · www.ottobock.co.uk



Otto Bock Hungária Kft.
Tatai út 74. · 1135 Budapest · Hungary
T +36 (0) 1 4511020 · F +36 (0) 1 4511021
info@ottobock.hu · www.ottobock.hu



Otto Bock Adria d.o.o.
Dr. Franje Tuđmana 14 · 10431 Sveta Nedelja · Croatia
T +385 (0) 1 3361 544 · F +385 (0) 1 3365 986
ottobockadria@ottobock.hr · www.ottobock.hr



Otto Bock Italia Srl Us
Via Filippo Turati 5/7 · 40054 Budrio (BO) · Italy
T +39 (0) 051 692-4711 · F +39 (0) 051 692-4720
info.italia@ottobock.com · www.ottobock.it



Otto Bock Benelux B.V.
Ekkersrijt 1412 · 5692 AK
Son en Breugel · The Netherlands
T +31 (0) 499 474585 · F +31 (0) 499 476250
info.benelux@ottobock.com · www.ottobock.nl



Industria Ortopédica Otto Bock Unip. Lda.
Av. Miguel Bombarda, 21 · 2º Esq.
1050-161 Lisboa · Portugal
T +351 (0) 21 3535587 · F +351 (0) 21 3535590
ottobockportugal@mail.telepac.pt



Otto Bock Polska Sp. z o. o.
Ulica Korolowa 3 · 61-029 Poznań · Poland
T +48 (0) 61 6538250 · F +48 (0) 61 6538031
ottobock@ottobock.pl · www.ottobock.pl



Otto Bock Romania srl
Șos de Centura Chitila · Mogoșoia Nr. 3
077405 Chitila, Jud. Ilfov · Romania
T +40 (0) 21 4363110 · F +40 (0) 21 4363023
info@ottobock.ro · www.ottobock.ro



OOO Otto Bock Service
p/o Pultikovo, Business Park „Greenwood”,
Building 7, 69 km MKAD
143441 Moscow Region/Krasnogorskiy Rayon
Russian Federation
T +7 (0) 495 564 8360 · F +7 (0) 495 564 8363
info@ottobock.ru · www.ottobock.ru



Otto Bock Scandinavia AB
Koppargatan 3 · Box 623 · 60114 Norrköping · Sweden
T +46 (0) 11 280600 · F +46 (0) 11 312005
info@ottobock.se · www.ottobock.se



Otto Bock Slovakia s.r.o.
Röntgenova 26 · 851 01 Bratislava 5 · Slovak Republic
T +421 (0) 2 32 78 20 70 · F +421 (0) 2 32 78 20 89
info@ottobock.sk · www.ottobock.sk



Otto Bock Sava d.o.o.
Industrijska bb · 34000 Kragujevac · Republika Srbija
T +381 (034) 351 671 · F +381 (034) 351 671
info@ottobock.rs · www.ottobock.rs



Otto Bock Ortopedi ve Rehabilitasyon Tekniği Ltd. Şti.
Ali Dursun Bey Caddesi · Lati Lokum Sokak
Meriç Sitesi B Blok No: 6/1
34387 Mecidiyeköy · İstanbul · Turkey
T +90 (0) 212 3565040 · F +90 (0) 212 3566688
info@ottobock.com.tr · www.ottobock.com.tr

Africa



Otto Bock Algérie E.U.R.L.
32, rue Ahcène Outaleb · Coopérative les Mimosas
Mackle-Ben Aknoun · Alger · DZ Algérie
T +213 (0) 21 913863 · F +213 (0) 21 913863
information@ottobock.fr · www.ottobock.fr



Otto Bock Egypt S.A.E.
28 Soliman Abaza St. Mohandessein · Giza · Egypt
T +202 (0) 330 24 390 · F +202 (0) 330 24 380
info@ottobock.com.eg · www.ottobock.com.eg



Otto Bock South Africa (Pty) Ltd
Building 3 Thornhill Office Park · 94 Bekker Road
Midrand · Johannesburg · South Africa
T +27 (0) 11 312 1255
info-southafrica@ottobock.co.za · www.ottobock.co.za

Americas



Otto Bock Argentina S.A.
Av. Cabildo 924 · CP 1426
Ciudad Autónoma de Buenos Aires · Argentina
T +54 (0) 11 4706-2255 · F +54 (0) 11 4788-3006
atencionclientes@ottobock.com.ar
www.ottobock.com.ar



Otto Bock do Brasil Ltda.
Rua Jovelino Aparecido Miguel, 32
13051-030 Campinas-São Paulo · Brasil
T +55 (0) 19 3729 3500 · F +55 (0) 19 3269 6061
ottobock@ottobock.com.br · www.ottobock.com.br



Otto Bock HealthCare Canada
5470 Harvester Road
Burlington, Ontario, L7L 5N5, Canada
T +1 (0) 289 288-4848 · F +1 (0) 289 288-4837
infocanada@ottobock.com · www.ottobock.ca



Otto Bock HealthCare Andina Ltda.
Clínica Universitaria Teletón, Autopista Norte km 21
La Caro Chia, Cundinamarca · Bogotá · Colombia
T +57 (0) 1 8619988 · F +57 (0) 1 8619977
info@ottobock.com.co · www.ottobock.com.co



Otto Bock de Mexico S.A. de C.V.
Prolongación Calle 18 No. 178-A
Col. San Pedro de los Pinos
C.P. 01180 México, D.F. · Mexico
T +52 (0) 55 5575 0290 · F +52 (0) 55 5575 0234
info@ottobock.com.mx · www.ottobock.com.mx



Otto Bock HealthCare
Two Carlson Parkway North, Suite 100
Minneapolis, MN 55447 · USA
T +1 (0) 763 553 9464 · F +1 (0) 763 519 6153
usa.customerservice@ottobockus.com www.ottobockus.com

Asia/Pacific



Otto Bock Australia Pty. Ltd.
Suite 1.01, Century Corporate Centre · 62 Norwest Boulevard
Baulkham Hills NSW 2153 · Australia
T +61 (0) 2 8818 2800 · F +61 (0) 2 8814 4500
healthcare@ottobock.com.au · www.ottobock.com.au



Beijing Otto Bock Orthopaedic Industries Co., Ltd.
B12E, Universal Business Park
10 Jiuxianqiao Road, Chao Yang District
Beijing, 100015, P.R. China
T +8610 (0) 8598 6880 · F +8610 (0) 8598 0040
news-service@ottobock.com.cn · www.ottobock.com.cn



Otto Bock Asia Pacific Ltd.
Suite 3218, 32/F., Sun Hung Kai Centre
30 Harbour Road, Wanchai, Hong Kong · China
T +852 (0) 2598 9772 · F +852 (0) 2598 7886
info@ottobock.com.hk



Otto Bock HealthCare India
Behind FairLawn Housing Society
St. Gregorios Lane, Sion Trombay Road
Chembur, Mumbai, 400071 · India
T +91 (0) 22 2520 1268 · F +91 (0) 22 2520 1267
information@indiaottobock.com · www.ottobock.in



Otto Bock Japan K. K.
Yokogawa Building 8F, 4-4-44 Shibaura
Minato-ku, Tokyo, 108-0023 · Japan
T +81 (0) 3 3798-2111 · Fax +81 (0) 3 3798-2112
ottobock@ottobock.co.jp · www.ottobock.co.jp



Otto Bock Korea HealthCare Inc.
4F Agaworld Building · 1357-74, Seocho-dong
Seocho-ku, 137-070 Seoul · Korea
T +82 (0) 2 577-3831 · F +82 (0) 2 577-3828
info@ottobockkorea.com · www.ottobockkorea.com



Otto Bock South East Asia Co., Ltd.
1741 Phaholyothin Road,
Kwaeng Chatuchark, Khet Chatuchark
Bangkok 10900 · Thailand
T +66 (0) 2 930 3030 · F +66 (0) 2 930 3311
obsea@ottobock.co.th · www.ottobock.co.th

Other countries



Otto Bock HealthCare GmbH
Max-Näder-Str. 15 · 37115 Duderstadt · Germany
T +49 (0) 5527 848-1590 · F +49 (0) 5527 848-1676
e-mail: reha-export@ottobock.de · www.ottobock.com